

Allegheny County Road and Bridge Ownership Evaluation Report

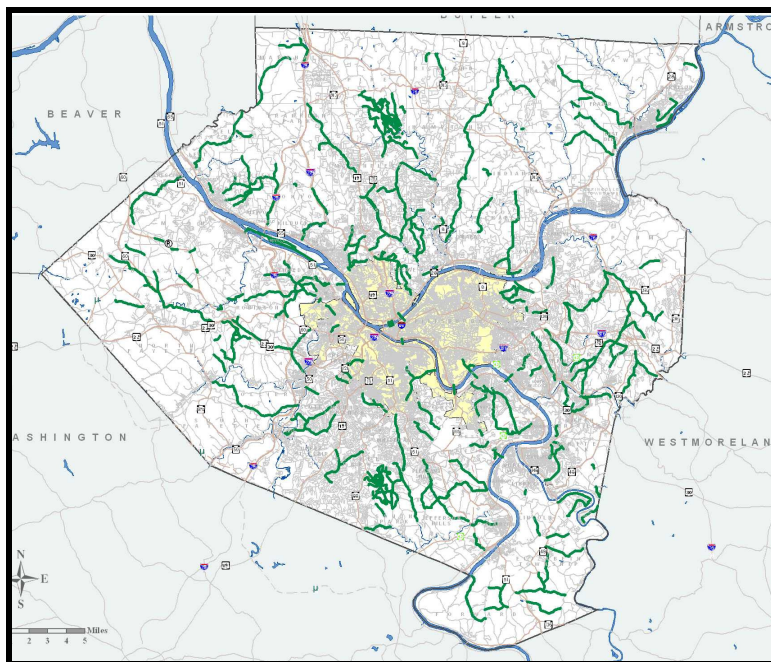

Prepared for: Dan Onorato
Allegheny County Chief Executive
Allegheny County Economic Development-Planning Division
Allegheny County Public Works

Funded by: Southwest Pennsylvania Commission Unified Planning Work Plan
Prepared by: URS Corporation and Mackin Engineering

March 2008

[This is intended to be a blank page]

Allegheny County Road and Bridge Ownership Evaluation Report

Table of Contents

Purpose 1

County-Owned Roadway System 1

Commonwealth County Liquid Fuel Tax Allocation..... 4

 Equity Issues with the Allocation Formula 4

Recommendations..... 4

 County Fuel Tax Allocation from the Commonwealth..... 5

 Possible Efficiencies via Shared Snow Removal Agreements 5

 Possible Ownership Transfers between the County and the State..... 5

Appendix 1: Proposed Road /Bridge Ownership Transfer Listing and Map 6

Appendix 2: Listing of Allegheny County Roadways (Sorted by Road Number).. 12

Appendix 3: Available Traffic Counts and Locations for Allegheny County
 Roadways (Sorted by Road Number)..... 28

Purpose

The purpose of this report is to evaluate the current Allegheny County roadway system in terms of the Commonwealth's Fuel Tax Fund allocation, discontinuity of the system, and possible roadway ownership transfer methodology. This report is a roadmap for rationalizing road ownership within Allegheny County. Implementing the recommendations of the report can be a collaborative goal and effort with partners from the Commonwealth of Pennsylvania including the Pennsylvania Department of Transportation's Central Office and (PennDOT) District 11. The report is part of the data collection and analysis for the Allegheny County Comprehensive Plan-Transportation Element.

County-Owned Roadway System

Allegheny County is responsible for maintaining 800 lane miles of roadway, which puts Allegheny County in a unique position of maintaining more lane miles of road than all the other counties combined in Pennsylvania. Figure 1 on the following page, illustrates the Allegheny County-owned road system.

Within Allegheny County, there are a total of 1197 bridges, 20 feet or more in length. Of those bridges PennDOT owns 804, the County owns 174, local municipalities, and the City of Pittsburgh, own 186. Other entities, such as the Port Authority Allegheny County, own 33. Allegheny County also owns and maintains another 346 bridges less than 20 feet in length, for a total responsibility of 520 bridges throughout the County.

The following major river bridges are maintained by Allegheny County:

- Mansfield Bridge
- Homestead Grays Bridge
- Rankin Bridge
- Glenwood Bridge*
- Rachel Carson Bridge (Ninth Street)
- Andy Warhol Bridge (Seventh Street)
- Roberto Clemente Bridge (Sixth Street)
- Sixteenth Street Bridge
- South Tenth Street Bridge

*The Glenwood Bridge is primarily owned by Allegheny County. However PennDOT owns the pavement and the City of Pittsburgh owns the sidewalks. The bridge is jointly maintained by all. It is typical for Pennsylvania counties to own bridges. It is **atypical** for the counties to own major bridges.



Allegheny County

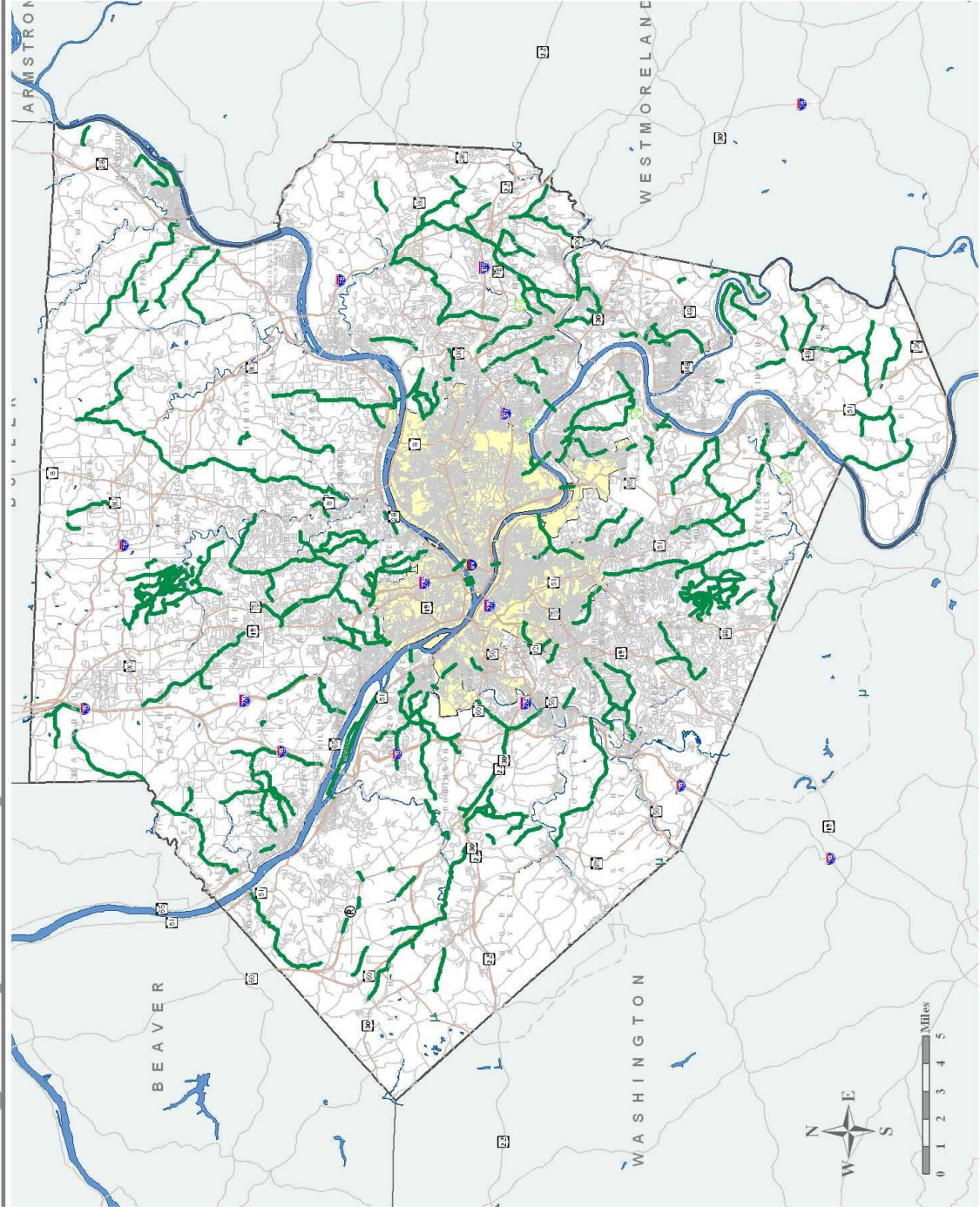

Figure 1

County Owned Roads

LEGEND

Base Map

- Municipal Boundaries
- Bordering Counties
- Hydrology
- City of Pittsburgh
- County Owned Roads
- Major Roadways
- Roads

DATA SOURCES

- Allegheny County
- Pennsylvania Department of Transportation
- Pennsylvania Turnpike Commission
- National Hydrography Dataset

June 2007
This map is property of Allegheny County and should be used for reference purposes only.

Dan Onorato
Allegheny County Executive

As seen in Figure 1, in numerous locations throughout the County-owned system ownership is discontinuous. This discontinuity can result in inefficiencies in snow removal and general maintenance. An example is Imperial and Burgettstown Road at Robinson Road near Imperial, PA. This 1.6 mile road segment is owned and maintained by the County; however, there are no other county-owned and maintained roadways within several miles of this area.

There are many areas where the county maintains a number of roadways in a continuous pattern. The most obvious is the county park roadway system. It is typical for Pennsylvania counties to own the roads in their county parks. It is **atypical** for them to own any other roads.

Allegheny County owns and maintains a wide range of roadways without regard to functional classification and Average Daily Traffic (ADT). The functional classification of county-owned roadways includes Other Principal Arterials, Minor Arterials, Collectors, Local Roads and Park Drives. The ADT ranges from a high of over 60,000 (the Rankin Bridge) to roadways carrying only few hundred vehicles per day. The average ADT is 8,500 vehicles per day and the median ADT for the County system is 6,900 vehicles per day. Appendix 2 lists traffic counts collected by Public Works on various road segments in the County system.

The fact that the County owns roads and bridges, which would normally be owned by the State, (and therefore would be shepherded through the road and bridge condition analysis and funding process by the State,) has ramifications related to TIP funds and State Bridge Bill funds. The State allocates State and Federal funds for infrastructure to each region, based on TIP formulas. The formulas do not deliver funds to major roads and bridges owned by Allegheny County, in the same manner as if they were owned by the State. The total funds come to SPC, with targeted amounts allotted to each of three PennDOT districts. However, no targeted amounts are permitted as set-asides for major county roads or bridges. Therefore, County-owned roads, that would normally be owned by the State, effectively become “less equal” when funds are designated to projects. It should be noted that facilities that should be state-owned would, if they were actually state-owned, be part of a system of similar state facilities and therefore would be prioritized within their proper class and category. Those projects would likely move more effectively through the maintenance/reconstruction process if they belonged to the most logical entity. Under the current situation all entities involved cooperate well, within the parameters in which they must function. But, when the larger agency lists priorities, and the smaller agency’s projects get tacked on at the end, even though they are of equal magnitude and importance, dependence on the compassion of the larger agency to “do the right thing”, replaces a logical system in which priorities are determined as a whole by the facility owner.

Commonwealth County Liquid Fuel Tax Allocation

The Commonwealth of Pennsylvania provides funds to each county for the construction, maintenance and repair of county roads and bridges through the Liquid Fuels Tax Act of 1931. This act provides all counties with semi-annual allocations in June and December of each year. The Act also allows the counties to allocate monies from this fund to their political sub-divisions for these same purposes

The county receives funding based on a formula established in the Act. The Commonwealth allocates one-half cent of the tax collected on each gallon of liquid fuels for distribution to the counties. The allocation formula is based on the ratio of a county's average gas consumption **in the years 1927, 1928, and 1929** to the total statewide consumption in those long ago years. The allocations are calculated semi-annually based on actual revenues as certified by the Department of Revenue and distributed by the Bureau of Municipal Services to the counties in June and December. As reported in the last published audit report by the Commonwealth's Auditor General's Office, Allegheny County received \$4,532,221.58 for the year ending 2005 under the Liquid Fuels Tax Act of 1931.

The Commonwealth also allocates liquid fuel tax revenue for roadway construction, maintenance and repair to the municipalities under a different act and formula. These funds go to local municipalities, but do not flow to Allegheny County. This act (The Liquid Fuels Tax Act 655 dated 1955, and as amended) allocates funds to municipalities, and is based on the ratios of mileage and population of the municipality to the state totals. That is, 50% of the funds are distributed based on a municipality's proportion of local road mileage to the total local road mileage in the state, and 50% on the proportion of a municipality's population to the total population of the state.

Equity Issues with the Allocation Formula

As stated above, County allocations are based on the ratio of a county's average gas consumption in the years 1927, 1928, and 1929 to the total statewide consumption in those years. There are several equity issues pertaining to this allocation:

- The ratio currently being used **is based on consumption rate calculated 80 years ago**. Because of demographic shifts, fuel usage and other factors, a current day ratio is likely to be dramatically different.
- The county allocation system does not consider the size of the roadway system the counties are responsible for. This is contrary to the municipal fuel tax allocation system, which considers the mileage of local municipality maintained roadways.

-
- The county allocation system also does not consider the magnitude of the roadway system. Allegheny County maintains nine major bridges and many high volume roadways. This is not taken into consideration in the current allocation system.

Recommendations

Based upon the information collected and analyzed above, along with discussions with Allegheny Public Works and Department of Economic Development staff, the following recommendations have been developed.

County Fuel Tax Allocation from the Commonwealth

The County should encourage the Commonwealth to revisit the allocation formula for liquid fuel tax revenue to the counties. The current formula is based upon ratios developed 80 years ago and does not take into account the size and magnitude of Allegheny County's roadway system. A system based upon miles of roadway, lane miles of roadway, bridge deck area and/or Average Daily Traffic would provide a more equitable allocation system.

Possible Efficiencies via Shared Snow Removal Agreements

Some of the County's roadway system is fragmented, leading to potential inefficiencies in snow removal. The County currently has agreements with some municipalities and PennDOT to share snow removal responsibilities on certain roadways. All involved entities share in cost efficiencies under this type of agreement. The agreements include, but are not limited to, either reimbursement for services or the transfer of certain roadway snow removal responsibilities between the County and the municipality / PennDOT. This program should be reviewed and expanded when possible in the future.

Potential Ownership Transfers between the County and the State

As stated earlier, Allegheny County maintains more lane miles of road than all other counties in the Commonwealth combined. Although a formal process does not exist for ownership transfers, it is recommended the County enter into discussions with the State on the transfer of high functional classified / high volume roadways and bridges from the County to PennDOT. Simultaneously, discussion to transfer some appropriate lower functional classified /lower volume roadways and bridges from PennDOT to the County would likely occur. But, the process cannot become an exact trade-off, as has been insisted upon in the past. It needs to be based upon an empirical rationale of which entity should in

fact be responsible for each facility. Essentially, this is an achievable good government initiative.

For the purpose of this report, a possible methodology for determining which roadways and bridges should logically be transferred has been developed. One method of many to determine most logical road ownership, either State or County, within the county boundary is to use the Federal Functional Classification System as a guide.

If the functional classification system is used as a guide, this proposal assumes the State will maintain, at a minimum, all Interstate Highways, Other Freeways and Expressways, Other Principal Arterial Highways and Minor Arterials outside the boundaries of the City of Pittsburgh. In addition, the assumption is made that the State will maintain all of the major highway river crossings within these functional classifications whether inside or outside of the City of Pittsburgh limits. With the current road ownership patterns in Allegheny County, the State currently owns highways in all functional classifications including local roads.

Under this proposal, Allegheny County roadways would then consist of a combination of Urban Collector or Rural Major Collectors, Rural Minor Collectors and Local Roads. These same roadway classifications could also be owned by the City of Pittsburgh or local municipalities, as appropriate.

If the State were to own and maintain all of the Principal Arterial Highways and major highway river crossings within Allegheny County then the following County-owned roads and bridges should be considered for transfer to the State:

1. Three Degree Road and Babcock Boulevard from Route 19 to McKnight Road (0.97 miles)
2. Camp Horne Road from Route 65 to I-279 (2.03miles)
3. Browns Hill Road from Beechwood Boulevard to Homestead Grays Br (.71 miles)
4. Monroeville Trestle Road from Route 380 to Northern Pike (3.64 miles)
5. Fifth Avenue from Route 30 to Wall Avenue (1.25 miles)
6. Becks Run Road from Route 837 to Brownsville Road (2.54 miles)
7. Vanadium, Bower Hill and Painters Run Roads from Route 50 to Gilkeson Road (3.04 miles)
8. Grand Avenue from Route 51 (Coraopolis) to Route 51 (Stowe) (4.23 miles)
9. Steuben Street within Crafton (0.54 miles)
10. Business Route 60 from South of Ewing Interchange to South of Cargo Interchange (3.5 miles)
11. Mansfield Bridge
12. Homestead Grays Bridge
13. Rankin Bridge
14. Glenwood Bridge

This method of determining ownership would result in a total miles transfer (excluding bridges) of 22.45 miles.

If this process is taken one step further and county roads and bridges which are on Minor Arterials are transferred to the State, then the following high volume roads (over 10,000 ADT) and bridges should be considered for transfer:

15. Sixteenth Street Bridge
16. Rachel Carson Bridge
17. Andy Warhol Bridge
18. Roberto Clemente Bridge
19. Patton Street Bridge
20. South Tenth Street Bridge
21. Windgap Bridge
22. Brandt School Road and Highland Road from Route 19 to Route 910 (4.51 miles)
23. Babcock Boulevard from Rochester Road to Three Degree Road (2.29miles)
24. Babcock Boulevard from McKnight Road to Duncan Avenue (0.79 miles)
25. Fox Chapel Road from Old Route 28 (Freeport Road) to Delafield Road (0.80 miles)
26. Delafield Road from Fox Chapel Road to Route 28 (0.86 miles)
27. Thompson Run Road from Babcock Boulevard to Duncan Avenue (4.20 miles)
28. Vilsack Road from Thompson Run Road to Mount Royal Boulevard (1.25 miles)
29. Haymaker Road from Route 48 to Route 130 (3.03 miles)
30. Monroeville Boulevard from Northern Pike to James Street (2.17 miles)
31. Universal Road from Rodi Road to Route 380 (4.28 miles)
32. Hartman Street from Route 148 to Route 148 (2.45 miles)
33. O'Neil Boulevard from Route 148 to Hartman Street (1.05 miles)
34. Bethel Church Road from Route 88 to McMurray Road (2.59 miles)
35. Fort Couch Road from Bethel Church Road to Route 19 (0.84 miles)
36. Brownsville Road from Route 51 to Curry Hollow Road (2.48 miles)
37. Provost Road from Weyman Road to Brownsville Road (1.07 miles)
38. McNeilly Road from Route 88 to West Liberty Avenue (1.83 miles)
39. Lebanon Church Road from Buttermilk Hollow to Pittsburgh McKeesport Boulevard (1.11 miles)
40. Clever Road from Beaver Grade Road to Fairhaven Road (3.33 miles)
41. Fairhaven Road from Clever Road to McKees Rocks & Forest Grove Road (0.40 miles)
42. Campbells Run Road from Main Street to Route 60 (4.47 miles)

-
-
43. McMonagle Avenue from Greentree Road to Banksville Road (0.74 miles)
 44. McKees Rocks Forest Grove Road from Middletown & Coraopolis Road to Singer Road (2.10 miles)
 45. McKees Rocks and Steubenville Pike Road from Clever Road to Heckle Road (0.4 miles)
 46. Bower Hill Road from Route 19 to McLaughlin Run Road (2.21 miles)

Utilizing this method would result in a total miles transfer (excluding bridges) of 51.25 miles. These 46 roadways and bridges are listed and mapped in **Appendix 1** of this report.

It is assumed that if all, or some, of the above listed County roads and bridges are transferred to the State then some State roads classified lower than Minor Arterials would be transferred to the County. An agreement would need to be reached between the two parties on how that would be determined. It could be partially based on equivalent mileages, but if that method does not achieve the desired result of rationalized road ownership, it should **not** limit the transfers.

If the above list is expanded to include Minor Arterials with ADT between 7,500 and 10,000 then an additional 29.73 miles of County roadways would be transferred to the State. There are approximately 175.5 miles of County owned Minor Arterials with ADT below 7,500.

This scenario is a sample of what would result if road classification is used as a basis for road ownership. Even if the proposal is carried through to only include transferring all Principal Arterial Highways to state ownership along with a few higher priority Minor Arterials, the County will assume ownership of more miles of lesser traveled roadways and it will be relieved of the maintenance of major bridges and higher ADT roads.

Obviously, there are many reasons that can be dredged-up to prevent achievement of the goal to have rational road ownership. And, the process will take some time and effort to achieve. But, the parochial barriers that prevented this achievement in the past, should be overcome in favor of good government practices and intergovernmental cooperation.

Appendix 1: Proposed Road /Bridge Ownership Transfer Listing and Map

<i>Road Number</i>	<i>Road Description</i>
1	Three Degree Road and Babcock Boulevard from Route 19 to McKnight Road (0.97 miles)
2	Camp Horne Road from Route 65 to I-279 (2.03miles)
3	Browns Hill Road from Beechwood Boulevard to Homestead Grays Bridge (0.71 miles)
4	Monroeville Trestle Road from Route 380 to Northern Pike (3.64 miles)
5	Fifth Avenue from Route 30 to Wall Avenue (1.25 miles)
6	Becks Run Road from Route 837 to Brownsville Road (2.54 miles)
7	Vanadium, Bower Hill and Painters Run Roads from Route 50 to Gilkeson Road (3.04 miles)
8	Grand Avenue and Neville Road from Route 51 (Coraopolis) to Route 51 (Stowe) (4.23 miles)
9	Steuben Street from Noble Avenue to Middleton Road (0.54 miles)
10	Business Route 60 from South of Ewing Interchange to South of Cargo Interchange (3.5 miles)
11	Mansfield Bridge
12	Homestead Grays Bridge
13	Rankin Bridge
14	Glenwood Bridge
15	Sixteenth Street Bridge
16	Rachel Carson Bridge
17	Andy Warhol Bridge
18	Roberto Clemente Bridge
19	Patton Street Bridge
20	South Tenth Street Bridge
21	Windgap Bridge
22	Brandt School Road and Highland Road from Old Perry Highway to Route 910 (4.51 miles)
23	Babcock Boulevard from Rochester Road to Three Degree Road (2.29 miles)
24	Babcock Boulevard from McKnight Road to Duncan Avenue (0.79 miles)
25	Fox Chapel Road from Old Route 28 (Freeport Road) to Delafield Road (0.80 miles)
26	Delafield Road from Fox Chapel Road to Route 28 (0.86 miles)
27	Thompson Run Road from Babcock Boulevard to Duncan Avenue (4.20 miles)
28	Vilsack Road from Thompson Run Road to Mount Royal Boulevard (1.25 miles)
29	Haymaker Road from Route 48 to Route 130 (3.03 miles)
30	Monroeville Boulevard from Northern Pike to James Street (2.17 miles)
31	Universal Road from Rodi Road to Route 380 (4.28 miles)
32	Hartman Street from Route 148 to Route 148 (2.45 miles)

Road Number	Road Description
33	O'Neil Boulevard from Route 148 to Hartman Street (1.05 miles)
34	Bethel Church Road from Route 88 to McMurray Road (2.59 miles)
35	Fort Couch Road from Bethel Church Road to Route 19 (0.84 miles)
36	Brownsville Road from Route 51 to Curry Hollow Road (2.48 miles)
37	Provost Road from Weyman Road to Brownsville Road (1.07 miles)
38	McNeilly Road from Route 88 to Pioneer Avenue (1.83 miles)
39	Lebanon Church Road from Buttermilk Hollow to Pittsburgh-McKeesport Boulevard (1.11 miles)
40	Clever Road from Beaver Grade Road to Steubenville Pike (3.33 miles)
41	Fairhaven Road from Clever Road to McKees Rocks & Forest Grove Road (0.40 miles)
42	Campbells Run Road from Main Street to Route 60 (4.47 miles)
43	McMonagle Avenue from Greentree Road to Banksville Road (0.74 miles)
44	McKees Rocks Forest Grove Road from Middletown & Coraopolis Road to Singer Road (2.10 miles)
45	McKees Rocks and Steubenville Pike Road from Clever Road to Heckle Road (0.4 miles)
46	Bower Hill Road from Route 19 to McLaughlin Run Road (2.21 miles)



Allegheny County

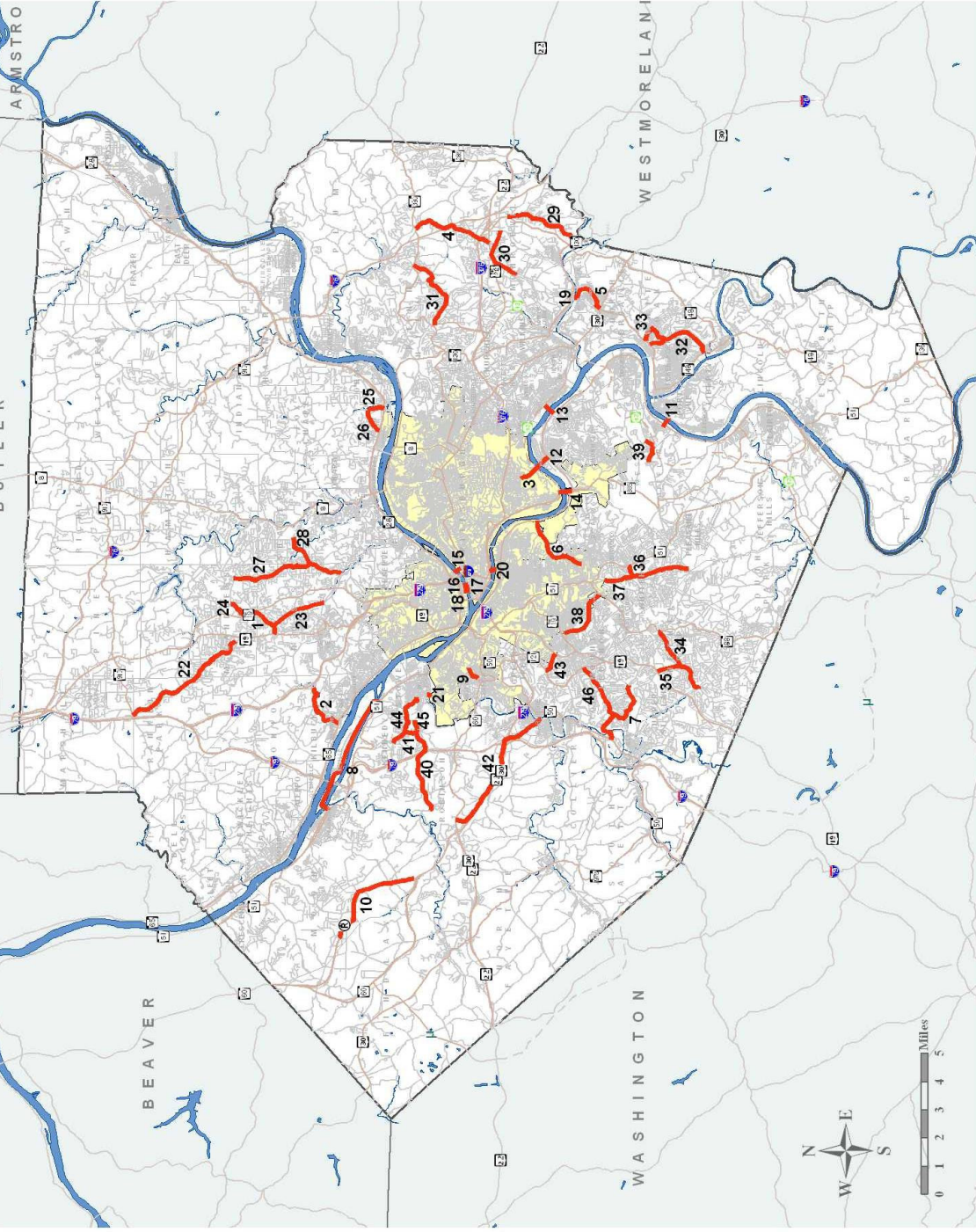

Proposed Ownership Transfers

LEGEND

Base Map

- Municipal Boundaries
- Bordering Counties
- Hydrology
- City of Pittsburgh
- Major Roadways
- Roads
- County owned other principal arterials
- Minor Arterials > 10,000 ADT
- Road Number (see attached)

DATA SOURCES

- Allegheny County
- Pennsylvania Department of Transportation
- Pennsylvania Turnpike Commission
- National Hydrography Dataset

June 2007
 This map is property of Allegheny County and should be used for reference purposes only.

Dan Onorato
 Allegheny County Executive

Appendix 2: Listing of Allegheny County Roadways (Sorted by Road Number)

<i>ID</i>	<i>LEGAL NAME</i>	<i>BEGINNING POINT</i>	<i>END POINT</i>	<i>LENGTH (miles)</i>	<i>LANES</i>	<i>Functional Classification</i>
101600	BASCOM AVENUE	ROSS TOWNSHIP / CITY of PITTSBURGH MUNICIPAL LINE	BRIGHTON ROAD (1042-00)	1.255	2	COLLECTOR
101900	OLD KUMMER ROAD	KUMMER ROAD (1170-00) (LAKESHORE END)	KUMMER ROAD (1170-00)	0.811	2	LOCAL
102500	BELLEVUE ROAD	BELLEVUE BORO LINE @ N. BALPH AVE (APPROX. 296 FT. S. OF CALDERWOOD AVE.)	S.R. 0019 (a.k.a. Route 19, Perry Highway)	1.515	2	COLLECTOR
103101	BLACKBURN ROAD	GLENFIELD ROAD (a.k.a. KILBUCK ROAD) (1135-02)	SEWICKLEY BORO LINE (1300 FT FROM BEAVER AVE.)	3.874	2	MINOR ARTERIAL
103102	BLACKBURN ROAD, BRANCH	BLACKBURN ROAD (1031-01)	S.R. 4041 (a.k.a. Magee Road)	0.819	2	LOCAL
103103	BLACKBURN ROAD, SPUR	BLACKBURN ROAD (1031-01)	ALLEGHENY COUNTRY CLUB (QUAKER HOLLOW ROAD)	0.41	2	LOCAL
104000	BRANDT SCHOOL ROAD	INGOMAR ROAD (1158-01)	S.R. 0910 (a.k.a. Wexford - Bayne Road)	2.63	2	MINOR ARTERIAL
104200	BRIGHTON ROAD	BELLEVUE BOROUGH LINE	PITTSBURGH CITY LINE	0.145	2	COLLECTOR
104800	BROWN ROAD	KUMMER ROAD (1170-00)	PINE VUE DRIVE / 885' W of REYNOLDS	0.83	2	LOCAL
105200	BRUSH CREEK ROAD	S.R. 4052 (a.k.a. Warrendale and Bayne Road, T-476)	THORN HILL INDUSTRIAL PARK ENTRANCE ROAD	1.45	2&4	LOCAL
	Thorn Hill Road	BRUSH CREEK ROAD (1052-00)	S.R. 0019 (a.k.a. PERRY HIGHWAY)		4	LOCAL
106100	CAMP MEETING ROAD	BEAVER ROAD	BACKBONE ROAD (1104-00)	3.347	2	COLLECTOR
106200	CAMP MEETING ROAD EXTENSION	CAMP MEETING ROAD (1104-00)	BIG SEWICKLEY CREEK ROAD	1.256	2	LOCAL
106600	CEMETERY LANE	S.R. 4011 (a.k.a. Babcock Boulevard)	S.R. 0019 (a.k.a. Route 19, Perry Highway)	1.364	2	MINOR ARTERIAL
108900	CORNELL AVENUE	BELLEVUE ROAD (1025-00)	WILLIAMS ST/W. VIEW BORO LINE (INCLUDING BR. XP-05 0.476 S)	0.32	2	COLLECTOR
110400	DUFFS CITY-CAMP MEETING ROAD	BACKBONE ROAD (1061-00)	FERN HOLLOW ROAD (CAMP MEETING ROAD)	1.58	2	COLLECTOR
112000	EVERGREEN EXTENSION ROAD	RT. 19/PERRY HIGHWAY	BABCOCK BOULEVARD (2008-01)	0.289	4	OTHER PRINCIPAL ARTERIAL
112400	FERN HOLLOW ROAD	PINK HOUSE ROAD (1241-00)	S.R. 4032 (a.k.a. Little Sewickley Creek Road)	0.582	2	COLLECTOR
113501	GLENFIELD ROAD	S.R. 4030 (a.k.a. Ferry Road)	1100' S OF FERRY RD. (1135-03)	0.207	2	MINOR ARTERIAL
113502	GLENFIELD ROAD	BLACKBURN ROAD (1031-01)	S.R. 4030 (a.k.a. Ferry Road) and Glenfield Road (1135-02)	1.361	2	MINOR ARTERIAL
113503	GLENFIELD ROAD	1135-01 (1100' SOUTH OF FERRY ROAD)	60' SOUTH GLENFIELD/ALEPPO LINE APPROX. 3000' FROM FERRY ROAD	0.428	2	MINOR ARTERIAL
113600	GLEN MITCHELL	SCAIFE ROAD (1275-	OSBORNE BOROUGH	1.43	2	LOCAL

<i>ID</i>	<i>LEGAL NAME</i>	<i>BEGINNING POINT</i>	<i>END POINT</i>	<i>LENGTH (miles)</i>	<i>LANES</i>	<i>Functional Classification</i>
	ROAD	00)	LINE (1610 FT N. OF BEAVER AVE)			
115100	HORNE CAMP ROAD	S.R. 0065 (a.k.a. Ohio River Boulevard)	JOSEPH'S LANE ROAD	2.03	2	OTHER PRINCIPAL ARTERIAL
115801	INGOMAR ROAD	S.R. 4011 (a.k.a. Rochester Road, Lowries Run - Rochester Road)	INGOMAR ROAD/HIGHLAND ROAD(1158-02)	1.243	2	COLLECTOR
115802	INGOMAR ROAD, HIGHLAND BRANCH	INGOMAR RD. (1158-01)	OLD PERRY HIGHWAY	1.882	2	MINOR ARTERIAL
115803	INGOMAR ROAD, OLD	S.R. 4070 (a.k.a. Ingomar Road, L.R. 02279)	S.R. 4031 (a.k.a. Babcock Boulevard, L.R. 02328)	0.359	2	LOCAL
116000	IRWIN ROAD	S.R. 4031 (a.k.a. Babcock Boulevard)	NORTH PARK LINE	0.7	2	LOCAL
116200	JACKS RUN ROAD	BRIGHTON ROAD (1042-00)	BELLEVUE ROAD (1025-00)	1.597	2	COLLECTOR
117000	KUMMER ROAD	S.R. 4031 (a.k.a. Babcock Boulevard)	PEARCE MILL ROAD (1245-00)	3.941	2	COLLECTOR / LOCAL
119001	LOWRIES RUN/MT. NEBO ROAD	S.R. 4021 (Ben Avon/Loweries Run Road)	S.R. 4022 (a.k.a. Arndt Road)	1.58	2	MINOR ARTERIAL
119002	LOWRIES RUN / MT. NEBO ROAD (LOOP)	MT. NEBO BY HARMONY ROAD	MT. NEBO BY HIGHPOINT ROAD	0.198	2	LOCAL
120101	MCKINNEY ROAD	KUMMER ROAD (1170-00)	NORTH PARK BOUNDARY	0.127	2	LOCAL
120102	MCKINNEY ROAD	PEARCE MILL ROAD	KUMMER ROAD (1170-00)	0.531	2	LOCAL
124100	OLIVER ROAD	BLACKBURN ROAD (1031-01)	PINK HOUSE ROAD (1124-00) (PINK HOUSE ROAD)	1.066	2	COLLECTOR
124500	PEARCE MILL ROAD	S.R. 4031 (a.k.a. Babcock Boulevard)	N.W. LINE OF N.PARK & BROWN RD turns into S.R. 4063	2.221	2	COLLECTOR
126000	REYNOLDS ROAD	S.R. 0910 (a.k.a.. WEXFORD GIBSONIA ROAD)	BROWN ROAD & CONNECTING ROAD	0.344	2	LOCAL
127500	SCAIFE ROAD	BLACKBURN ROAD (1031-01)	BLACKBURN ROAD (1031-01)	1.378	2	LOCAL
132400	WALTER ROAD (NORTH PARK)	KUMMER ROAD (1170-00)	PEARCE MILL ROAD (1245-00)	1.328	2	COLLECTOR
132500	WARRENDALE BAYNE ROAD	S.R. 4052 (a.k.a. Mingo Road and Pleasant Hills, L.R. 02058)	S.R. 4043 (a.k.a Big Sewickley Creek Road)	3.72	2	MINOR ARTERIAL
132900	WATERWORKS ROAD	SCAIFE ROAD (1275-00)	OLD SEWICKLEY LINE & NEVIN ST. (450 FT S.E. OF COOK)	1.5	2	LOCAL
200801	BABCOCK BOULEVARD	ROCHESTER ROAD (2119-02)	PEEBLES SCHOOL ROAD (2008-02)	2.838	2&4	OTHER PRINCIPAL ARTERIAL / MINOR ARTERIAL
200802	BABCOCK BOULEVARD RAMP	PEEBLES SCHOOL ROAD (a.k.a. Babcock Boulevard (no. 2008-01))	SOUTH BOUND LEG/MCKNIGHT	0.15	1	LOCAL
200803	BABCOCK BOULEVARD	S.R. 4003 ((a.k.a. McKnight Road (turning lanes/jughandle))	DUNCAN AVENUE	0.79	2	MINOR ARTERIAL
200804	BABCOCK BOULEVARD	BABCOCK BOULEVARD	WEST RIDGE TO BABCOCK BLVD.	0.15	2	LOCAL
200805	BABCOCK BOULEVARD (OLD LOOP)	BABCOCK BOULEVARD (MCCANDLESS END)	BABCOCK BOULEVARD	0.52	2	LOCAL
200900	BAIRDFORD	S..R. 1013 (a.k.a.	S.R. 1028 (a.k.a.	3.458	2	COLLECTOR

<i>ID</i>	<i>LEGAL NAME</i>	<i>BEGINNING POINT</i>	<i>END POINT</i>	<i>LENGTH (miles)</i>	<i>LANES</i>	<i>Functional Classification</i>
	ROAD	SAXONBURG BOULEVARD)	BAKERSTOWN-CULMERVILLE ROAD)			
201100	STATION HILL ROAD	S.R. 4068 (a.k.a. Bakertown-Warrendale Road, Bakerstown-Sewickley Road)	APPROX. 1283' SOUTH OF BAKERSTOWN - WARRENDALE RD.	0.243	2	LOCAL
209700	DELAFIELD ROAD	O'HARA TOWNSHIP / ASPINWALL BOROUGH LINE (290 FT S. OF WELDHIEM ROAD)	FOX CHAPEL ROAD (2128-00)	0.861	2	MINOR ARTERIAL
210500	DUNCAN ROAD	S.R. 0008 (a.k.a. William Flynn Highway)	S.R. 4024 and FERGUSON ROAD (2.634 M)	2.637	2	MINOR ARTERIAL
211901	EVERGREEN ROAD	THOMPSON RUN ROAD (2303-00)	NEAR MCKNIGHT ROAD AT PARK PLACE	0.561	2	LOCAL
211902	EVERGREEN ROAD	MCKNIGHT INTERCHANGE	BABCOCK BOULEVARD (2008-01)	0.613	2	LOCAL
211903	EVERGREEN ROAD, LOOP	BABCOCK BOULEVARD (NEAR CARDIFF ROAD)	BABCOCK BOULEVARD (NEAR KEOWN STA.) (1.627 M)	1.627	2	LOCAL
211904	EVERGREEN ROAD, LOOP	S.R. 4009 (a.k.a. BABCOCK BOULEVARD) south end	S.R. 4009 (a.k.a. BABCOCK BOULEVARD) north end	0.386	2	LOCAL / COLLECTOR
212800	FOX CHAPEL ROAD	S.R. 1001 (a.k.a. Freeport Road, Old Route 28)	S.R. 1006 (a.k.a. Guys Run Road heading east, Fox Chapel Road heading west)	4.924	2	MINOR ARTERIAL
213100	FRIDAY ROAD	MILLVALE BOROUGH LINE	ETNA BOROUGH LINE	0.91	2	COLLECTOR
213701	GLENN AVENUE	S.R. 4019 (a.k.a. Mount Royal Boulevard)	BUTLER PLANK ROAD (2137-02) TOTAL DISTANCE FOR BOTH SECTION (01&02)	0.63	2	LOCAL
213702	GLENN AVENUE	GLENN AVENUE (2137-01)	140' W OF CHARLES ST. (0.894 MILES) S	0.26	2	LOCAL
214401	HEMLOCK DRIVE	S.R. 4031 (a.k.a. Babcock Boulevard)	SOUTH RIDGE DRIVE	0.15	4	COLLECTOR
214402	HEMLOCK DRIVE	SOUTH RIDGE DRIVE	S.R. 4026 (a.k.a. Sample Road)	1.34	2	LOCAL
214600	HOFFMAN ROAD	MT. TROY ROAD (2312-02)	MILLVALE LANE @ STANTON AVENUE	1.11	2	COLLECTOR
216501	KITTANNING & DORSEYVILLE ROAD	S.R. 1003 (a.k.a. Sharps Hill Road, Kittanning Pike)	S.R. 1006 (a.k.a. Harts Run Road)	2.641	2	MINOR ARTERIAL
216502	KITTANNING & DORSEYVILLE ROAD	S.R. 1006 (a.k.a. Fox Chapel Road)	S.R. 1036 (a.k.a. Indianola Road)	1.33	2	COLLECTOR
216503	KITTANNING & DORSEYVILLE ROAD	S.R. 1036 (a.k.a. Indianola Road)	S.R. 1013 (a.k.a. Saxonburg Boulevard)	0.324	2	COLLECTOR
220400	MERIDIAN ROAD	S.R. 0910 (a.k.a. Gibsonia Road)	S.R. 4068 (BAKERSTOWN-WARRENDALE RD)	1.818	2	LOCAL
227300	SAXONBURG BOULEVARD (OLD LOOP)	S.R. 1013 (a.k.a. Saxonburg Boulevard)	S.R. 1013 (a.k.a. Saxonburg Boulevard)	0.181	2	LOCAL
228600	SPRING GARDEN ROAD	TROY HILL ROAD	CITY OF PITTSBURGH / RESERVE TOWNSHIP MUNICIPAL LINE AT	1.269	2	MINOR ARTERIAL

<i>ID</i>	<i>LEGAL NAME</i>	<i>BEGINNING POINT</i>	<i>END POINT</i>	<i>LENGTH (miles)</i>	<i>LANES</i>	<i>Functional Classification</i>
			BRIDGE SG-01			
230300	THOMPSON RUN ROAD	DUNCAN AVENUE (2105-00) / S.R. 4024 (a.k.a. Ferguson Drive)	S.R. 4011 (a.k.a. Babcock Boulevard)	4.197	2	MINOR ARTERIAL
230400	THOMPSON RUN EXTENSION CONNECTING ROAD	THOMPSON RUN ROAD (2303-00)	S.R. 4019 (MOUNT ROYAL BOULEVARD)	1.25	2	MINOR ARTERIAL
230500	WIBLE-THOMPSON RUN ROAD	VILSACK ROAD (2304-00)	WIBLE RUN ROAD (2335-00)	2.257	2	COLLECTOR
230901	MIDDLE ROAD	S.R. 1013 (a.k.a. Saxonburg Boulevard)	S.R. 1012 (a.k.a. McCULLY ROAD)	5.67	2	COLLECTOR
230902	MIDDLE ROAD	S.R. 4070 (a.k.a. WILDWOOD ROAD EXTENSION)	S.R. 0910 (a.k.a. Route 910)	2.11	2	COLLECTOR
230903	MIDDLE ROAD EXTENSION	S.R. 0910 (a.k.a. Route 910)	BAIRDSFORD ROAD (2009-00)	2.54	2	RURAL LOCAL
230904	MIDDLE ROAD	S.R. 1012 (a.k.a. McCULLY ROAD)	S.R. 4070 (a.k.a. WILDWOOD ROAD EXTENSION)	1.33	2	COLLECTOR
231201	TROY HILL ROAD NEW and OLD SECTION	RODENBAUGH AVENUE	PITTSBURGH/RESERVE LINE	0.932	2	MINOR ARTERIAL
231202	TROY HILL ROAD	PITTSBURGH/RESERVE LINE	RESERVE/PITTSBURGH LINE @ RIALTO ROAD (ALSO INCLUDES PITVIEW AVE. 1370')	2.976	2	COLLECTOR
231203	TROY HILL ROAD OLD SECTION	S.R. 0019 (a.k.a. Route 19, Perrysville Avenue)	NELSON RUN ROAD (2348-00) with IVORY AVENUE 2312-01	0.265	4	
233500	WIBLE RUN ROAD	EVERGREEN ROAD (2119-04)	ANDERSON ROAD (2305-00)	2.585	2	COLLECTOR
234500	FREEPORT ROAD, OLD	S.R. 1001 (a.k.a. Freeport Road, Old Route 28)	OLD 28 @ COUNTY WAREHOUSE	0.731	2	LOCAL
234800	NELSON RUN ROAD	McKNIGHT ROAD	TROY HILL RD. (IVORY AVENUE)	0.22	2	
235000	WEST VIEW AVENUE	NELSON RUN ROAD	ABOUT 300' NORTH OF ROSELAND AVE	0.254	2	
235100	MOUNT TROY ROAD	TROY HILL ROAD (2312-02)	TROY HILL ROAD (2312-02)	0.97	2	LOCAL
235500	16th STREET BRIDGE APPROACH	SOUTH CANEL STREET	NORTH ABUTMENT	0.2	4	OTHER PRINCIPAL ARTERIAL
257300	McINTYRE ROAD	THOMPSON RUN ROAD (2303-00)	280' PAST McINTYRE MALL ENTR.	1.313	2	COLLECTOR
300600	ARMSTRONG TUNNEL (ROADWAY ONLY)	2ND AVENUE	FORBES AVENUE	0.27	4	OTHER PRINCIPAL ARTERIAL
301800	BEATTY ROAD	OLD WILLIAM PENN HIGHWAY (municipal road)	MONROEVILLE-TRESTLE ROAD (No. 3220-00)	1.831	2	COLLECTOR / LOCAL
303500	BRACKENRIDGE & NATRONA ROAD	BRACKENRIDGE BOROUGH LINE	100 FT. WEST OF FEDERAL ST.	1.06	2	COLLECTOR
303600	BRADDOCK & ARDMORE ROAD	S.R. 0030 (a.k.a. Route 30, Ardmore Boulevard)	NORTH BRADDOCK BOROUGH LINE (580 FT NORTH OF WOODSTOCK AVE.	1.322	2	COLLECTOR
304701	BROWNS HILL ROAD	HAZELWOOD AVENUE	OLD BROWNS HILL ROAD (City of Pittsburgh street)	0.51	4	OTHER PRINCIPAL ARTERIAL
304702	BROWNS HILL ROAD	OLD BROWNS HILL ROAD (City of Pittsburgh street)	HOMESTEAD HIGHLEVEL BRIDGE ABUTMENT	0.2	4	OTHER PRINCIPAL ARTERIAL

<i>ID</i>	<i>LEGAL NAME</i>	<i>BEGINNING POINT</i>	<i>END POINT</i>	<i>LENGTH (miles)</i>	<i>LANES</i>	<i>Functional Classification</i>
307000	CHURCHILL ROAD	HOLLAND ROAD	S.R. 2065 (a.k.a. Larimor Avenue Extension)	2.236	2	COLLECTOR
309201	CRAWFORD RUN ROAD	S.R. 1015 (a.k.a. LITTLE DEER CREEK VALLEY ROAD)	S.R. 1019 (a.k.a. Butler-Logan Road, Creighton-Russellton Road, Russellton Airport Road)	1.38	2	COLLECTOR
309202	CRAWFORD RUN ROAD	S.R. 1019 (a.k.a. Butler-Logan Road, Creighton-Russellton Road, Russellton Airport Road)	S.R. 1001 (a.k.a. FREEPORT ROAD, Route 28)	2.074	2	COLLECTOR
309300	CREIGHTON RUSSELLTON ROAD	S.R. 1019 (a.k.a. BUTLER - LOGAN ROAD, LOGAN ROAD)	S.R. 1001 (a.k.a. FREEPORT ROAD, Route 28)	3.33	2	LOCAL
313801	GRAHAM BOULEVARD	S.R. 0400 (a.k.a. Route 380, Frankstown Road)	WILKINSBURG BOROUGH LINE	0.18	2	MINOR ARTERIAL
313802	GRAHAM BOULEVARD	GREENSBURG PIKE SECTION 1 (No. 3139-01)	S.R. 2110 (a.k.a. Old William Penn Highway)	0.202	3	MINOR ARTERIAL
313901	GREENSBURG PIKE ROAD, SECTION 1	Wilkinsburg/Churchill/Chalfont/	TURTLE CREEK/WILKINS TOWNSHIP MUNICIPAL LINE (480 ft southeast of ALIQUIPPA STREET) 280ft North of	2.97	4	MINOR ARTERIAL
314201	HAYMAKER ROAD	S.R. 0048 (a.k.a Route 48, Mosside Boulevard)	COLGATE Drive (see also Haymaker Road No. 3142-02)	0.218	2 to 4	MINOR ARTERIAL
314202	HAYMAKER ROAD	280ft North of COLGATE Drive (see also Haymaker Road No. 3142-01)	S.R. 0130 (a.k.a. Route 130, Broadway Boulevard, LR 639)	2.807	2 to 4	MINOR ARTERIAL
314203	HAYMAKER ROAD	HAYMAKER RD. (3142-02)	100' E. OF HAYMAKER RD.	0.02	2	LOCAL
314204	HAYMAKER ROAD (OLD LOOP)	HAYMAKER ROAD (3142-02)	HAYMAKER ROAD (3142-02)	0.149	2	LOCAL
314205	HAYMAKER ROAD (OLD LOOP)	HAYMAKER ROAD (3142-02)	HAYMAKER ROAD (3142-02)	0.076	2	LOCAL
314206	HAYMAKER ROAD AT (JUGHANDLE)	HAYMAKER ROAD (3142-01)	S.R. 0048 (a.k.a. Route 48, Mosside Boulevard)	0.097	2	LOCAL
317200	LAKETON ROAD	S.R. 0400 (a.k.a. Frankstown Road) at S.R. 0130 (a.k.a. Beulah Road)	Wilkinsburg/Penn Hills municipal line (between Holly Drive and Graham Boulevard)	0.84	2	COLLECTOR
317901	LINCOLN ROAD	CITY of PITTSBURGH/PENN HILLS TOWNSHIP municipal line (approximately 400 ft. west of Doak Street)	S.R. 0130 (a.k.a. Verona Road)	2.2	2	MINOR ARTERIAL
317902	LINCOLN AVENUE & WILDWOOD ROAD	S.R. 0130 (a.k.a. Allegheny River Boulevard)	LINCOLN ROAD (3179-01)	0.75	2	MINOR ARTERIAL
318100	LINDSAY LANE	S.R. 2066 (a.k.a Old Franstown Road)	S.R. 2075 (a.k.a. New Texas Road)	0.64	2	LOCAL
321800	MONROEVILLE BOULEVARD	TURTLE CREEK-MONROEVILLE ROAD (3313-01) at JAMES STREET (3314-00)	PITCAIRN ROAD (3253-00)	2.166	4	MINOR ARTERIAL

<i>ID</i>	<i>LEGAL NAME</i>	<i>BEGINNING POINT</i>	<i>END POINT</i>	<i>LENGTH (miles)</i>	<i>LANES</i>	<i>Functional Classification</i>
322001	MONROEVILLE-TRESTLE ROAD	OLD WILLIAM PENN HIGHWAY (NEAR BEATTY ROAD)	S.R. 0400 (a.k.a. Saltsburg Road, Route 380)	2.97	2	OTHER PRINCIPAL ARTERIAL
322002	MONROEVILLE-TRESTLE ROAD	S.R. 2048 (a.k.a. Business Rt. 22. William Penn Highway)	OLD WILLIAM PENN HIGHWAY	0.426	2 to 3	MINOR ARTERIAL
322400	MOUNT CARMEL ROAD	City of Pittsburgh/Penn Hills Township municipal line near Gopher Street	S.R. 2058 (a.k.a. Verona Road)	1.431	2	COLLECTOR
322800	NATRONA HEIGHTS ROAD	ELM STREET	S.R. 1001 (a.k.a. Route 28, Freeport Road)	1.28	2	COLLECTOR
322900	NATRONA ROAD	S.R. 1001 (a.k.a. Route 28, Freeport Road)	KUNTZ ROAD	0.79	2&4	COLLECTOR
323401	NEWTON & RODI ROAD	UNIVERSAL ROAD (3317-00)	LOUGEAY ROAD (3234-02)	0.44	2	COLLECTOR
323402	NEWTON & RODI ROAD	RODI ROAD LOOP	JEFFERSON RD. (3234-01)	1.96	2	COLLECTOR
323701	NORTH BRADDOCK & FOREST HILLS ROAD (2 LANE)	NORTH BRADDOCKK/BRAD DOCK HILLS MUNICIPAL LINE (APPROX 325 ft. S.W. of 6TH STREET)	300' SW. OF ARDMORE BOULEVARD	0.75	3	MINOR ARTERIAL
323702	NORTH BRADDOCK & FOREST HILLS ROAD (4 LANE)	S.R. 0030 (a.k.a. Route 30, Ardmore Boulevard)	300' SW. OF ARDMORE BLVD.	0.06	4	MINOR ARTERIAL
325200	PIERSON RUN ROAD	S.R. 0400 (a.k.a. Saltsburg Road, Route 380)	OLD FRANKSTOWN ROAD	2.29	2	LOCAL
325300	PITCAIRN ROAD	MONROEVILLE BOULEVARD (No. 3218-00, a.k.a. Northern Pike)	1300' SW. OF STROSCHEIN RD.	1.5	2	MINOR ARTERIAL
325800	RENTON ROAD	S.R. 2075 (a.k.a. New Texas Road)	RENTON AVENUE	1.12	2	LOCAL
328700	SPRING (MILLER) ROAD	S.R. 2066 (a.k.a. Old Frankstown Road)	PIERSON RUN ROAD (3252-00)	0.329	2	LOCAL
329801	STROSCHEIN ROAD (4 Lane Section)	MONROEVILLE BOULEVARD (No. 3218-00)	S.R. 2048 (a.k.a. William Penn Highway, Business Route 22)	0.243	4	MINOR ARTERIAL
329802	STROSCHEIN ROAD (2 Lane Section)	MONROEVILLE BLVD (3218-00)	PITCAIRN ROAD (3253-00)	1.102	2	COLLECTOR
330100	TARENTUM-CULMERVILLE ROAD	S.R. 1028 (a.k.a. Culmerville Road, Millerstown-Culmerville Road, L.R. 02275)	EAST STREET	6.04	2	COLLECTOR / LOCAL
331300	TURTLE CREEK-MONROEVILLE ROAD (valley route)	JAMES STREET (3314-00)	1000 ft. east of Chestnut Street	2.153	2	MINOR ARTERIAL
331400	TURTLE CREEK-MONROEVILLE ROAD (hill route)	555' NORTH of MONROEVILLE AVENUE (borough road)	MONROEVILLE BOULEVARD (3218-00)	1.989	2	MINOR ARTERIAL / COLLECTOR
331600	UNITY & TRESTLE ROAD	S.R. 0400 (a.k.a. Saltsburg Road, Route 380)	LEECHBURG ROAD	1.776	2	MINOR ARTERIAL
331700	UNIVERSAL ROAD	UNITY-TRESTLE ROAD (No. 3316-00)	S.R. 0791 (a.k.a. Rodi Road at realigned intersection Ramp A 76' , Ramp B 98')	4.277	2	MINOR ARTERIAL
331900	VERONA ROAD	VERONA BOROUGH/PENN HILLS MUNICIPAL	S.R. 2058 (a.k.a. Saltsburg Road)	1.817	2	COLLECTOR

<i>ID</i>	<i>LEGAL NAME</i>	<i>BEGINNING POINT</i>	<i>END POINT</i>	<i>LENGTH (miles)</i>	<i>LANES</i>	<i>Functional Classification</i>
		LINE (approximately 230 ft. north of Second Avenue) (road name changes to Wildwood Road in Verona Borough)				
333900	WILMERDING and MONROEVILLE ROAD	MONROEVILLE / WILMERDING MUNICIPAL LINE AT SHAW STREET (NEAR UNDERPASS)	TURTLE CREEK - MONROEVILLE ROAD (no. 3313-00)	1.4	2	MINOR ARTERIAL
335200	RANKIN BRIDGE APPROACH ON NORTH SIDE	RANKIN ABUTMENT	1700 FT N. OF RANKIN ABUTMENT (PAST 5TH AVE) BRIDGE TL-19	0.321	4	OTHER PRINCIPAL ARTERIAL
356900	SAUNDERS STATION ROAD	HAYMAKER ROAD	at Allegheny County / Westmoreland County line	1.583	2	COLLECTOR
357000	TYLER ROAD	MT. CARMEL ROAD (3224-00)	LINCOLN ROAD (3179-01)	0.849	2	LOCAL
403200	BOSTON & GREENOCK ROAD	S.R. 0048 (at the Boston Bridge)	ZIMMER LANE AT GREENOCK	2.254	2	COLLECTOR
405300	BUENA VISTA and GREENOCK ROAD	ZIMMER LANE (municipal road)	S.R. 2017 (a.k.a. Renzie Road)	2.002	2	COLLECTOR
405400	BUENA VISTA and LOVEDALE ROAD	S.R. 0048 (a.k.a. Lovedale Road)	S.R. 2017 (a.k.a Buena Vista-Greenock Road)	1.27	2	COLLECTOR
408101	COAL VALLEY ROAD	S.R. 0837 (a.k.a. North State Street)	S.R. 0885 (a.k.a. Clairton Road)	1.67	2	COLLECTOR
408102	COAL VALLEY ROAD	S.R. 0885 (a.k.a. Clairton Road)	S.R. 0051 (a.k.a. Clairton Boulevard)	1.15	2	COLLECTOR
408103	COAL VALLEY ROAD	S.R. 0051 (a.k.a. Clairton Boulevard)	OLD CLAIRTON ROAD (No. 5211 and No. 4211)	0.86	2	COLLECTOR
409001	COULTERVILLE ROAD	S.R. 2031 (a.k.a. Lincoln Way)	ALLEGHENY COUNTY / WESTMORELAND COUNTY LINE	0.605	2	COLLECTOR
409002	COULTERVILLE ROAD	WESTMORELAND CO. LINE AT S. MOST OF HORSESHOE DRIVE	TOURMAN STREET and 1ST STREET	1.356	2	RURAL COLLECTOR
409400	CROOKED RUN ROAD	S.R. 0148 (a.k.a. Fifth Avenue)	FOSTER ROAD	0.971	2	COLLECTOR
411100	EAST PITTSBURGH & MCKEESPORT BOULEVARD	S.R. 2037 (a.k.a. Westinghouse Avenue)	MCKEESPORT/NORTH VERSAILLES LINE NEAR FAIRMONT STREET	0.702	4	MINOR ARTERIAL
411200	ELIZABETH ROAD	S.R. 0051 (ELIZABETH / FORWARD MUNICIPAL LINE)	MENTOR ROAD	1.86	2	LOCAL
413902	GREENSBURG PIKE SECTION NO. 2	AIRBRAKE AVENUE	S.R. 0030 ((a.k.a. Route 30, Lincoln Highway)including W. ON RAMP TO GREENSBURG PIKE))	2.01	2	MINOR ARTERIAL
418000	LINCOLN & VERSAILLES ROAD (a.k.a. O'Neil Boulevard)	White Oak Level Road (No. 4334-00, a.k.a. LINCOLN WAY)	GRANDVIEW ST.	1.05	2&3	MINOR ARTERIAL
421102	MILLERS GROVE & CLAIRTON ROAD	COAL VALLEY ROAD (no. 4081-03) and COAL VALLEY ROAD (a.k.a.	S.R. 0051 (a.k.a. Route 51, Clairton Boulevard)	2.29	2	COLLECTOR

<i>ID</i>	<i>LEGAL NAME</i>	<i>BEGINNING POINT</i>	<i>END POINT</i>	<i>LENGTH (miles)</i>	<i>LANES</i>	<i>Functional Classification</i>
		Chamberlain Road (no. 5081-04))				
421103	MILLERS GROVE & CLAIRTON ROAD	S.R. 0051 (Route 51, Clairton Boulevard)	NEW BOROUGH LINE (NEAR 13 TH. STREET)	0.92	2	MINOR ARTERIAL
421500	MONOGAHELA & ELIZABETH ROAD #2	ELIZABETH ROAD (ROBERTS HOLLOW ROAD) No. 4112-00	PANGBURN HOLLOW ROAD (No. 4234-01)	2.33	2	RURAL LOCAL / COLLECTOR
422300	WALL ROAD CONNECTION	S.R. 0048 (Mosside Boulevard, Route 48)	WALL BORO LINE (NEAR DIVISION STREET)	0.13	2	COLLECTOR
423100	NEW ENGLAND ROAD	S.R. 0885 (a.k.a. Route 885, Clairton Road) [the upper portion to S.R. 2043 (a.k.a. Camp Hollow Road) - COLLECTOR ROAD]	[the lower segment from S.R. 2043 (a.k.a. Camp Hollow Road) MINOR ARTERIAL ROADWAY] to COAL VALLEY ROAD (4081-01)	2.913	2	COLLECTOR (upper portion) / MINOR ARTERIAL (lower portion)
424301	PANGBURN HOLLOW ROAD	MONOGAHELA & ELIZABETH ROAD (4215-00)	RIPPLE ROAD (township road)	2.33	2	RURAL LOCAL
424302	PANGBURN HOLLOW ROAD	RIPPLE ROAD (township road)	S.R. 2001 (a.k.a. Elizabeth-Bunola Road)	1.43	2	RURAL LOCAL
425601	PORTVUE & LOVEDALE ROAD	S.R. 2021 (a.k.a. Washington Boulevard)	LIBERTY BOROUGH/LINCOLN BOROUGH MUNICIPAL LINE (APPROX 1580 FEET NORTH OF S.R. 2021 (a.k.a. Washington Boulevard))	0.3	2	MINOR ARTERIAL
425602	PORTVUE & LOVEDALE ROAD	S.R. 2025 (a.k.a. Lovedale-Finney Road, Washington Boulevard, S.R. 2018, L.R.687)	S.R. 2010 (a.k.a. Lovedale Road, L.R. 02305)	1.05	2	MINOR ARTERIAL
426700	ROCK RUN ROAD	S.R. 0048 (Route 48, Scenery Drive)	S.R. 2017 (a.k.a. Beuna-Vista-Greenock Road)	2.36	2	COLLECTOR
426901	ROUND HILL ROAD	S.R. 0048 (Route 48, Scenery Drive)	DOUGLAS RUN	2.42	2	MINOR ARTERIAL
426902	ROUND HILL ROAD EXTENSION	S.R. 0051 (Route 51, Hayden Boulevard)	S.R. 0048 (Route 48, Scenery Drive)	0.036	2	MINOR ARTERIAL
427700	SCOTIA HOLLOW ROAD	S.R. 0051 (Route 51, Clairton Boulevard)	STATE STREET (Old Route 837)	1.23	2	LOCAL
428400	SIMPSON HOWELL ROAD	S.R. 0048 (Route 48, Scenery Drive)	ROUND HILL ROAD (4269-01)	2.35	2	COLLECTOR / MINOR ARTERIAL
429000	STATE ROAD	S.R. 2017 (a.k.a. Long Hollow Road, LR 685)	S.R. 0048 (Route 48, Scenery Drive)	2.16	2	LOCAL
432100	WALL ROAD	WALL BOROUGH/NORTH VERSAILLES TOWNSHIP MUNICIPAL LINE	WILMRDING AND EAST MCKEESPORT ROAD (No. 4338-02, a.k.a Fifth Avenue, 5th. Avenue)	1.65	2	COLECTOR
433400	WHITE OAK LEVEL ROAD	S.R. 0148 (a.k.a. TR 148, Fifth Avenue)	S.R. 2031(a.k.a. State Street)	0.7	2	MINOR ARTERIAL
433801	WILMERDING AND EAST MCKEESPORT ROAD	STATION STREET & WALL AVENUE	EAST TO STATION 10+00	0.19	3	
433802	WILMERDING AND EAST MCKEESPORT ROAD	STATION 10+00	S.R. 0030 (a.k.a. Lincoln Highway, Greensburg Avenue)	1.25	2&3	OTHER PRINCIPAL ARTERIAL
434100	WILMERDING ROAD	S.R. 0030 (a.k.a. Route 30, Lincoln Highway, Greensburg Avenue)	WILMERDING / NORTH VERSAILLES MUNICIPAL LINE	0.649	2	COLLECTOR
456500	FINDLEYVILLE-WALL ROAD	MONONGAHELA+ELIZABETH (No. 4215-	ELIZABETH ROAD (No. 4112-00)	1.14	2	LOCAL

<i>ID</i>	<i>LEGAL NAME</i>	<i>BEGINNING POINT</i>	<i>END POINT</i>	<i>LENGTH (miles)</i>	<i>LANES</i>	<i>Functional Classification</i>
		00)				
457200	EDEN PARK BOULEVARD	S.R. 0148 (a.k.a. Fifth Avenue)	S.R. 0148 (a.k.a. Walnut Street)	2.452	2	MINOR ARTERIAL
502401	BECKS RUN ROAD	S.R. 0837 (a.k.a. East Carson Street)	AGNEW STREET	1.856	2 TO 3	OTHER PRINCIPAL ARTERIAL
502402	BECKS RUN ROAD	AGNEW STREET	BROWNSVILLE ROAD	0.681	2	OTHER PRINCIPAL ARTERIAL
502801	BETHEL ROAD, HILLCREST	S.R. 0088 (a.k.a. Route 88, Library Road)	S.R. 3009 (a.k.a. McMurray Road including Bridge No. PT-15)	2.594	2 TO 3	MINOR ARTERIAL
502802	BETHEL ROAD, WASHINGTON BRANCH	S.R. 0019 (a.k.a. Route 19, Washington Road)	FONTANA DRIVE	0.515	4	MINOR ARTERIAL
502803	BETHEL ROAD - WASHINGTON BRANCH	FONTANA DRIVE	BETHEL CHURCH ROAD (5058-01)	0.322	4	MINOR ARTERIAL
502804	BETHEL ROAD, HILLCREST	S.R. 0088 (a.k.a. Route 88, Library Road)	DEAD END AT DEMOLISHED PORT AUTHORITY BRIDGE PT- 06 (approximate length 400 feet)	0.08	2	LOCAL
502805	BETHEL ROAD, HILLCREST	BETHEL ROAD (5028-01)	HILLCREST STREET	0.08	2	LOCAL
504300	BRIGHTWOOD ROAD	S.R. 0088 (a.k.a. Route 88, Library Road) northern end	S.R. 0088 (a.k.a. Route 88, Library Road) southern end	1.613	2	COLLECTOR
504501	BROUGHTON & COCHRAN MILL ROAD	BROWNSVILLE ROAD (5050-02)	SNOWDEN ROAD	2.58	2	COLLECTOR
504502	BROUGHTON & COCHRAN MILL ROAD	BROWNSVILLE ROAD (5050-02)	BROUGHTON ROAD (5045-01)	0.1	2	COLLECTOR
504900	BROWNSVILLE AND LIBRARY ROAD	S.R. 3013 (a.k.a. Brownsville Road)	S.R. 0088 (a.k.a. Route 88, Library Road)	1.53	2	MINOR ARTERIAL
505001	BROWNSVILLE ROAD	BRENTWOOD/WHITE HALL LINE	S.R. 2040 (a.k.a. Curry Hollow Road)	2.25	2 TO 3	MINOR ARTERIAL
505002	BROWNSVILLE ROAD	S.R. 2040 (a.k.a. Curry Hollow Road)	MAPLE SPRINGS DRIVE (5192-00)	1.32	4	MINOR ARTERIAL
505003	BROWNSVILLE ROAD	MAPLE SPRINGS DRIVE (5192-00)	McCORKLE ROAD (5195-01)	0.996	4	MINOR ARTERIAL
505004	BROWNSVILLE ROAD	S.R. 2040 (a.k.a. Broughton-Library Road)	BROWNSVILLE ROAD (5050-02)	0.328	2	LOCAL
505005	BROWNSVILLE ROAD	WHITEHALL/BRENT WOOD LINE	S.R. 0051 (a.k.a. Route 51, Clairton Boulevard)	0.23	4	MINOR ARTERIAL
506500	CATFISH RUN ROAD	S.R. 0088 (a.k.a. Library Road, Route 88)	BROWNSVILLE ROAD (5050-03)	2.24	4	MINOR ARTERIAL
508104	COAL VALLEY ROAD	OLD CLAIRTON ROAD (4211-02)	GILL HALL ROAD (5266-00)	1.032	2	LOCAL
509502	CURRY HOLLOW ROAD, OLD	S.R. 2040 (a.k.a. Curry Hollow Road)	BROWNSVILLE ROAD (No. 5050-01)	0.06	1	LOCAL
510000	DRAKE ROAD	BETHEL CHURCH ROAD (5028-01)	S.R. 3009 (a.k.a. South Park Road)	0.522	2	COLLECTOR
510301	DRAVOSBURG BRIDGE RAMP	MAPLE AVENUE	CURRY HOLLOW ROAD AT RT. 837	0.5	2	MINOR ARTERIAL
510302	DRAVOSBURG BRIDGE RAMP	MAPLE AVENUE	TO BRIDGE	0.17	2	MINOR ARTERIAL
510303	DRAVOSBURG BRIDGE RAMP	MAPLE AVENUE	BRIDGE 4-LANE	0.07	2	MINOR ARTERIAL
510304	DRAVOSBURG BRIDGE RAMP	SOUTH APPROACH RICHLAND AVENUE	MAPLE AVENUE	0.1	2	MINOR ARTERIAL
510305	DRAVOSBURG BRIDGE RAMP	FIFTH STREET	TO BRIDGE ABUTEMENT	0.3	4	OTHER PRINCIPAL ARTERIAL
511000	EAST PARK DRIVE	S.R. 2040 (a.k.a. Broughton-Library Road, Broughton Road)	BROWNSVILLE ROAD (5050-02)	1.71	2	LOCAL

<i>ID</i>	<i>LEGAL NAME</i>	<i>BEGINNING POINT</i>	<i>END POINT</i>	<i>LENGTH (miles)</i>	<i>LANES</i>	<i>Functional Classification</i>
511600	ELWYN ROAD	DORMONT BOROUGH / CITY of PITTSBURGH / MT LEBANON TOWNSHIP MUNICIPAL LINE (NEAR DELWOOD AVENUE)	S.R. 0088 (a.k.a. Route 88, Library Road)	1.825	2	MINOR ARTERIAL
512300	FAIRHAVEN AND PROVOST ROAD	BROWNSVILLE ROAD (5050-01)	S.R. 3035 (a.k.a. Weyman Road)	1.069	2	MINOR ARTERIAL
514701	HOMESTEAD-DUQUESNE ROAD	CENTERLINE of 18th AVENUE	FARRAGUT STREET	0.57	2	MINOR ARTERIAL
514702	HOMESTEAD-DUQUESNE ROAD	MAIN STREET & FARRAGUT STREET	WORTON BLVD. & HOMEVILLE ROAD	3.822	2	MINOR ARTERIAL / COLLECTOR / MINOR ARTERIAL
514703	HOMESTEAD-DUQUESNE ROAD (4 LANE)	WORTON BLVD.	GRANT AVENUE EXT.	0.627	4	MINOR ARTERIAL
514704	HOMESTEAD-DUQUESNE ROAD (2 LANE)	GRANT AVENUE EXTENSION	GRANT AVENUE @ DUQUESNE / WEST MIFFLIN BOROUGH MUNICIPAL LINE	0.216	2	MINOR ARTERIAL
514901	HOMEVILLE ROAD, SECTION 1	S.R. 2044 (a.k.a. Commonwealth Avenue)	RAVINE STREET (OLD BORO LN MUNHALL)	1.7	2	MINOR ARTERIAL
514902	HOMEVILLE ROAD, SECTION 2	S.R. 2044 (a.k.a. Commonwealth Avenue)	HOMESTEAD-DUQUESNE ROAD (5147-02 & 03)	1.341	4	MINOR ARTERIAL
515200	HORNING ROAD	S.R. 2040 (a.k.a. Broughton-Library Road)	CHESTNUT STREET	0.758	2	COLLECTOR
517301	LEBANON CHURCH ROAD	S.R. 2040 (a.k.a. Buttermilk Hollow Road)	S.R. 2045 (a.k.a. Pittsburgh and McKeesport Boulevard)	1.11	2	MINOR ARTERIAL
517302	LEBANON CHURCH EXTENSION ROAD	S.R. 2040 (a.k.a. Lebanon Church Road)	S.R. 0051 (a.k.a. Route 51, Clairton Boulevard)	1.031	2	COLLECTOR
517303	LEBANON CHURCH ROAD - OLD	S.R. 2040 (a.k.a. Lebanon Church Road)	S.R. 2040 (a.k.a. Lebanon Church Road)	0.15	2	LOCAL
519200	MAPLE SPRINGS DRIVE	CORRIGAN DRIVE (5065-00)	BROWNSVILLE ROAD (5050-02, 5050-03)	0.717	2	LOCAL
519400	McCONKEY ROAD	CORRIGAN DRIVE (5065-00)	S.R. 3012 (a.k.a. Stoltz Road)	0.65	4	LOCAL
519501	McCORKLE ROAD	BROWNSVILLE ROAD (5050-02, 5050-03)	RIDGE RD. (5262-02)	0.21	2	COLLECTOR
519502	McCORKLE ROAD OLD	RIDGE ROAD (5262-02)	RIDGE ROAD (5261-01)	0.23	2	LOCAL
521101	MILLERS GROVE & OLD CLAIRTON ROAD	S.R. 0051 (a.k.a. Route 51, Clairton Boulevard)	COAL VALLEY ROAD (no. 4081-03) and COAL VALLEY ROAD (a.k.a. Chamberlain Road (no. 5081-04))	2.393	2	COLLECTOR
522600	MOWERY GILL HALL & COCHRAN MILL ROAD	S.R. 3017 (a.k.a. Cochran Mill Road) at Gill Hall Road	OLD CLAIRTON ROAD (5211-01)	2.48	2	COLLECTOR
525500	PITTSBURGH & McKEESPORT BOULEVARD	S.R. 2052 (Thompson Run Road)	S.R. 2045 (a.k.a. Buttermild Hollow Road)	0.307	2	LOCAL
526100	RIDGE ROAD (OLD)	RIDGE ROAD (5262-01 & 5262-02)	OLD MCCORKLE ROAD (5195-02)	0.14	2	LOCAL
526201	RIDGE ROAD	BROWNSVILLE	RIDGE ROAD/OLD	0.7	2	COLLECTOR

<i>ID</i>	<i>LEGAL NAME</i>	<i>BEGINNING POINT</i>	<i>END POINT</i>	<i>LENGTH (miles)</i>	<i>LANES</i>	<i>Functional Classification</i>
526202	RIDGE ROAD (McCORKLE)	ROAD (5050-03) McCORKLE ROAD (5195-01 & 5195-02)	(5261-00) OLD RIDGE ROAD (5261-00)	0.26	2	COLLECTOR
527600	SCHUETTE ROAD	S.R. 3100 (a.k.a. CHURCHVIEW AVENUE)	S.R. 2046 (a.k.a. Streets Run Road)	2.08	2	COLLECTOR
530000	SUSSEX AVENUE	CITY of PITTSBURGH / BALDWIN TOWNSHIP MUNICIPAL LINE (NEAR DORCHESTER AVENUE)	ELWYN ROAD (a.k.a. McNEILLY ROAD (5116-00))	0.22	2	COLLECTOR
532301	WALTER AVENUE (BY AGREEMENT)	PITTSBURGH / MOUNT OLIVER BOROUGH MUNICIPAL LINE	ANTHONY STREET	0.35	2	COLLECTOR
532302	WALTER/WAGNER AVENUE	BECKS RUN ROAD (5024-01)	PITTSBURGH / MOUNT OLIVER BOROUGH MUNICIPAL LINE	0.32	2	COLLECTOR
533100	WEST RUN / HOMESTEAD - DUQUESNE CONNECTING ROAD	WEST RUN ROAD (5332-02)	WEST STREET	0.24	2	MINOR ARTERIAL
533201	WEST RUN ROAD	S.R. 0837 (a.k.a. Eighth Avenue, 8th Avenue)	22nd AVE EXT. (5331-00)	1.04	2	COLLECTOR
533202	WEST RUN ROAD	22nd AVE EXT. (5332-01)	INTERBORO AVENUE and S.R. 2004 (a.k.a. Brierly Lane)	1.62	3	MINOR ARTERIAL
533301	WHITEHALL ROAD	BROWNSVILLE ROAD	HILPERT STREET	0.232	2	COLLECTOR
533302	WHITEHALL ROAD	HILPERT STREET	BERYL DRIVE	0.855	2	COLLECTOR
533303	WHITEHALL ROAD	BERYL DRIVE	S.R. 2046 (a.k.a. Streets Run Road)	0.45	2	COLLECTOR
534700	FIFTH STREET (BY AGREEMENT)	RAVINE STREET	RICHLAND AVENUE	0.15	2	COLLECTOR
535302	HOMESTEAD HI-LEVEL RAMP NEW RAMP TO THE WATERFRONT PARK-	MA12 BRIDGE	STREET/USS	0.11	2	LOCAL
535303	AIRPORT PARKWAY	HIGH LEVEL BRIDGE MA12	TO WATERFRONT ROAD		2	LOCAL
600200						
601401	BALDWIN ROAD	S.R. 0060 (a.k.a. Route 60, Steubenville Pike, Lincoln Highway)	950' NORTH EAST OF CAMPBELLS RUN ROAD (6072-02)	1.44	2	MINOR ARTERIAL
601402	BALDWIN ROAD	950' NORTH EAST OF CAMPBELLS RUN ROAD (6072-02)	CAMPBELLS RUN ROAD (6072-02)	0.18	2	MINOR ARTERIAL
602200	BEAVER GRADE ROAD	BEAVER GRADE ROAD	DEAD END (LOGUE PROPERTY)	0.221	2	LOCAL
603400	BOWER HILL ROAD	PAINTERS RUN ROAD (6242-02)	S.R. 0019 (a.k.a. Cochran Road)	2.51	4	OTHER PRINCIPAL ARTERIAL / MINOR ARTERIAL
607101	CLEVER ROAD	MCKEES ROCKS-STEUBENVILLE PIKE (No. 6199-01)	SILVER LANE (Robinson Township road)	2.46	2	MINOR ARTERIAL
607102	CLEVER ROAD EXTENSION	CLEVER ROAD (No. 6071-01)	MCKEES ROCKS - FOREST GROVE ROAD (No. 6197-02)	0.402	2	MINOR ARTERIAL
607103	CLEVER ROAD	SILVER LANE (Robinson Township	S.R. 3072 and S.R. 3077 (a.k.a. Beaver Grade	0.87	2	MINOR ARTERIAL

<i>ID</i>	<i>LEGAL NAME</i>	<i>BEGINNING POINT</i>	<i>END POINT</i>	<i>LENGTH (miles)</i>	<i>LANES</i>	<i>Functional Classification</i>
607201	CAMPBELLS RUN ROAD	Road) CARNEGIE BOROUGH - ROBINSON TOWNSHIP MUNICIPAL LINE and Campbells Run Road (No. 6072-01)	Road) 2600' Northwest of CARNEGIE / ROBINSON LINE (6072-03)	0.49	2	MINOR ARTERIAL
607203	CAMPBELLS RUN ROAD	6072-01 (2600 FT Northwest of Carnegie / Robinson Municipal Line)	OLD CAMPBELLS RUN ROAD (No. 6072-07)	2.83	2	MINOR ARTERIAL
607205	CAMPBELLS RUN ROAD (OLD)	CAMPBELLS RUN ROAD / 6072-03 (NEAR WATER TREATMENT PLANT)	DEAD END @ I 79	0.12	2	LOCAL
607206	CAMPBELLS RUN ROAD CONNECTOR	CAMPBELLS RUN ROAD (6072-01) NEAR PARKWAY UNDERPASS	DEAD END (S.E. TO TROPHY SHOP)	0.02	2	LOCAL
607207	CAMPBELLS RUN ROAD (OLD)	CAMPBELLS RUN ROAD (Nos. 6072-03 and 6072-08)	DEAD END/1850' W OF CAMPBL RUN FROM 3+08)	0.35	2	LOCAL
607208	CAMPBELLS RUN ROAD	OLD CAMPBELLS RUN ROAD (Nos. 6072-07 and 6073-03)	S.R. 0060 (a.k.a. Route 60, Steubenville Pike)	0.57	2	MINOR ARTERIAL
607209	CAMPBELLS RUN ROAD	S.R. 3048 (a.k.a. Main Street)	CARNEGIEBOROUGH / ROBINSON TOWNSHIP MUNICIPAL LINE and Campbells Run Road (No. 6072-01)	0.58	2	MINOR ARTERIAL
607501	CLIFF MINE / CORAOPOLIS HEIGHTS ROAD	AIRPORT PARKWAY (RAMP G)	STEBENVILLE PIKE & ENLOW ROAD	0.67	2&4	MINOR ARTERIAL
607502	CLIFF MINE / CORAOPOLIS HEIGHTS ROAD	NATIONAL GUARD ENTRANCE	BARRICADE TO DEAD END NEAR PARKWAY.	1.2	2	
609101	CRANE ROAD	S.R. 0121 (a.k.a. Greentree Road, formerly L.R. 862)	380' WEST OF S.R. 0019 (a.k.a. Banksville Road)	0.89	2	MINOR ARTERIAL
609102	CRANE ROAD / RELOCATED BY PennDOT	CRANE AVENUE (6091-01)	S.R. 0019 (a.k.a. Banksville Road)	0.07	2	MINOR ARTERIAL
609103	CRANE ROAD	S.R. 0019 (a.k.a. Banksville Road)	CITY OF PITTSBURGH / OLD LINE	0.15	2	MINOR ARTERIAL
614500	HERRINGTON HILL ROAD	McCOY ROAD (6196-03)	YOUNG STREET	0.2	2	LOCAL
615000	HOPE HOLLOW ROAD	S.R. 3052 (a.k.a. Greentree Road)	S.R. 0050 (a.k.a. Route 50, Washington Pike, Washington Avenue)	0.757	2	MINOR ARTERIAL
615500	IMPERIAL & BURGETTSTOWN ROAD	S.R. 0030 (a.k.a. Route 30, Lincoln Highway)	S.R. 3078 (a.k.a. Burgettstown Road)	1.617	2	RURAL LOCAL
619300	MATTERN ROAD	S.R. 0121 (a.k.a. Greentree Road)	S.R. 0019 (a.k.a. Banksville Road)	0.74	2	MINOR ARTERIAL
619601	MCCOY ROAD	McKEES ROCKS / FOREST GROVE ROAD (6197-02, 6197-03)	SOUTH CURB OF JEFFERSON DRIVE	1.301	2	COLLECTOR
619602	McCOY ROAD	SOUTH CURB OF JEFFERSON DRIVE	BETWEEN A & B STREETS	0.4905	2	COLLECTOR
619603	McCOY ROAD	BETWEEN A & B STREETS	S.R. 0051 (a.k.a. Route 51, Island Avenue)	0.439	2	COLLECTOR
619701	MCKEES ROCKS / FOREST GROVE ROAD	SILVER LANE	WEST CORAPOLIS ROAD (6205-00)	1.56	2	COLLECTOR

<i>ID</i>	<i>LEGAL NAME</i>	<i>BEGINNING POINT</i>	<i>END POINT</i>	<i>LENGTH (miles)</i>	<i>LANES</i>	<i>Functional Classification</i>
619702	MCKEES ROCKS / FOREST GROVE ROAD	WEST CORAOPOLIS ROAD (6205-00)	McCOY ROAD (6196-01)	0.708	4	MINOR ARTERIAL
619703	McKEES ROCKS / FOREST GROVE ROAD	McCOY ROAD (6196-01)	SINGER AVENUE	1.387	2	MINOR ARTERIAL
619901	MCKEES ROCKS / STEUBENVILLE PIKE	ROBINSON/KENNEDY LINE(6199-04)	MCKEES ROCKS BOROUGH / KENNEDY TOWNSHIP MUNICIPAL LINE	2.472	2	MINOR ARTERIAL
619902	MCKEES ROCKS / STEUBENVILLE PIKE EXTENSION	PINE HOLLOW (6197-03)	MCKEES ROCKS / STEUBENVILLE PIKE(6199-03)	0.411	2	COLLECTOR
619903	MCKEES ROCKS / STEUBENVILLE PIKE	S.R. 0060 (a.k.a. Route 60, William Penn-Lincoln Highway)	KENNEDY TOWNSHIP / ROBINSON TOWNSHIP MUNICIPAL LINE	0.54	2	LOCAL
619904	LORISH ROAD	ROBINSON/KENNEDY LINE(6199-01)	S.R. 0060 (a.k.a. Route 60, Steubenville Pike, William Penn-Lincoln Highway)	0.56	2	MINOR ARTERIAL
620500	MIDDLETOWN-CORAOPOLIS ROAD	S.R. 0051 (a.k.a. Route 51, Fleming Park Road)	FOREST GROVE ROAD (6197-01 & 02)	0.898	2	MINOR ARTERIAL
623001	NEVILLE ROAD	BRIDGE OB-02 (The Coraopolis Bridge)	FLEMING PARK BRIDGE (Bridge OB-04)	4.226	4	OTHER PRINCIPAL ARTERIAL
623002	NEVILLE ROAD, OLD	NEVILLE ROAD (6230-01)	NEVILLE ROAD (6230-01)	1.68	2&3	COLLECTOR
624201	PAINTERS RUN ROAD (a.k.a. Bower Hill Road)	S.R. 3004 (a.k.a. McLaughlin Road)	PAINTERS RUN ROAD (6242-02)	1.19	2 & 3	MINOR ARTERIAL
624202	PAINTERS RUN ROAD	BOWER HILL ROAD (6034-02)	CEDAR BOULEVARD (formerly County Road No. 6242-03, now a Mt. Lebanon Township owned road)	1.45	2	OTHER PRINCIPAL ARTERIAL
624204	PAINTERS RUN ROAD	PAINTERS RUN ROAD (6242-02)	DEAD END	0.06	3	LOCAL
625700	POTOMAC AVENUE	S.R. 0121 (a.k.a. Greentree Road)	S.R. 0019 (a.k.a. Banksville Road)	0.62	2	MINOR ARTERIAL
626501	RIDGE ROAD	S.R. 3066 (a.k.a. Route 22/30, William Penn Highway, Steubenville Pike)	S. R. 3041 (a.k.a. Cowan Road, Boyce Road)	2.11	2	COLLECTOR
626502	RIDGE ROAD EAST BOUND	EAST BOUND FROM 6265-01	RIDGE ROAD 6265-01	0.58	2	COLLECTOR
626800	ROSSLYN FARMS ROAD	BALDWIN ROAD (6014-01)	ROSSLYN FARMS BOROUGH / ROBINSON TOWNSHIP MUNICIPAL LINE	0.11	2	MINOR ARTERIAL
628801	SPRING RUN ROAD	MCGOVERN BOULEVARD (LR02238)	S.R. 0051 (a.k.a. Route 51, Broadhead Road)	1.6	2	LOCAL
628802	SPRING RUN ROAD EXTENSION	S.R. 0051 (a.k.a. Route 51, Broadhead Road)	S.R. 3089 (a.k.a. Flaugherly Run Road)	3.12	2	LOCAL
629100	STEBEN STREET	MIDDLETOWN ROAD	UNION AVENUE	0.54	2	OTHER PRINCIPAL ARTERIAL
629301	STEUBENVILLE PIKE & ENLOW ROAD	RT. 978, ENLOW RD.	CLIFF MINE - CORAOPOLIS HEIGHTS ROAD (No. 6075-01)	2.02	2	COLLECTOR
629302	STEUBENVILLE PIKE & ENLOW	CLIFF MINE-CORAOPOLIS	S.R. 3066 (a.k.a. Steubenville Pike, L.R.	1.12	2	COLLECTOR

<i>ID</i>	<i>LEGAL NAME</i>	<i>BEGINNING POINT</i>	<i>END POINT</i>	<i>LENGTH (miles)</i>	<i>LANES</i>	<i>Functional Classification</i>
	ROAD	HEIGHTS ROAD (6075-01)	257)			
629500	STEBENVILLE PIKE / SCOTT STATION ROAD	CLEVER & BEAVER GRADE EXTENSION	INDUSTRIAL PARK	0.27	2	LOCAL
630601	THOMS RUN & OAKDALE ROAD	S.R. 0050 (a.k.a. Route 50, Washington Pike, Washington Avenue)	DUTCH HILL ROAD/BATTLE RIDGE RD.	3.216	2	COLLECTOR
630602	THOMS RUN & OAKDALE ROAD	BATTLE RIDGE ROAD	OAKDALE / SOUTH FAYETTE MUNICIPAL LINE (approximately 925 ft. South of Union Avenue)	2.424	2	COLLECTOR
631801	VANADIUM ROAD	S.R. 0050 (a.k.a. Route 50, Washington Pike, Washington Avenue)	Bridge CC-17	0.26	2&3	OTHER PRINCIPAL ARTERIAL
631802	VANADIUM ROAD	BRIDGE CC-17	RAILROAD TUNNEL	0.32	2	OTHER PRINCIPAL ARTERIAL
631803	VANADIUM ROAD	RAILROAD TUNNEL	BOWER HILL ROAD (6034-00)	0.71	2	OTHER PRINCIPAL ARTERIAL
631804	GREEN COMMONS DRIVE (formerly Institution Boulevard)	VANADIUM ROAD (6318-03)	KANE BOULEVARD (township road)	0.318	2	LOCAL
634601	McCASLIN ROAD	MOON / CLINTON ROAD	1320' SE OF MOON CLINTON RD.	0.25	2	LOCAL
634701	AIRPORT DRIVE	McLAREN ROAD	370'SE OF CLINTON RD.(6346-05)	0.75	2	
634702	AIRPORT DRIVE	370'SE OF CLINTON RD (6347-01)	CLINTON RD. (6346-05)	0.07	0	
635400	FLEMING PARK BRIDGE SOUTH APPROACH	S.R. 0051 (a.k.a. Route 51, Fleming Park Road)	FLEMING PARK BRIDGE ABUTMENT	0.06	4	OTHER PRINCIPAL ATERIAL
635600	AGNES STREET (directly under the McKees Rocks Bridge OH-02)	HELEN STREET	ELLA STREET	0.241	2	LOCAL
1740NP	NORTH RIDGE DRIVE	PEARCE MILL RD (1245-00)	PEARCE MILL RD (1245-00)	3.370		
1741NP	LEG/NP N RIDGE Y	NORTH RIDGE DR Y	LEG	0.000		
1743NP	LAKESHORE DRIVE	WALTER ROAD	WALTER ROAD	2.114		
1744NP	WEST RIDGE DRIVE	BABCOCK BLVD (2008-04)	KUMMER RD (1170-00)	0.870		
1745NP	ROSE BARN ROAD	PEARCE MILL ROAD	DEAD END	0.049		
1746NP	LATODAMI FARM ROAD	BROWN ROAD	BROWN ROAD	0.375		
1747NP	GOLF CLUB HOUSE DRIVE	KUMMER RD 1170-00	GOLF COURSE PARKING LOT	0.340		
1749NP	GIRL SCOUT ROAD	KUMMER ROAD	DEAD END	0.157		
1750NP	RANCH HOUSE ROAD	KUMMER ROAD	DEAD END	0.069		
1751NP	LODGE ROAD	NORTH RIDGE ROAD	LODGE PARKING LOT	0.048		
1755NP	BOAT HOUSE ROAD	PEARCE MILL ROAD	PARKING LOT	0.064		
1756NP	BULLPEN ROAD	WALTER ROAD	DEAD END	0.118		
1758NP	N CAROLINA CIRCLE	NORTH RIDGE RD	NORTH RIDGE RD	0.370		
1758NP	NORTH CAROLINA CIRCLE	NORTH RIDGE ROAD	NORTH RIDGE ROAD	0.373		
1759NP	OLD FIREHALL ROAD	WALTER ROAD	LAKESHORE DRIVE	0.064		

<i>ID</i>	<i>LEGAL NAME</i>	<i>BEGINNING POINT</i>	<i>END POINT</i>	<i>LENGTH (miles)</i>	<i>LANES</i>	<i>Functional Classification</i>
1760NP	SERVICE GROUP DR	PEARCE MILL RD	DEAD END	0.260		
1761NP	SKATING RINK LOOP	KUMMER ROAD	SKATING RINK LOOP	0.108		
1763NP	TENNIS COURT ROAD	WALTER ROAD	TENNIS COURT PARKING	0.634		
1768NP	BEAUTY DRIVE	KUMMER ROAD	DEAD END	0.773		
1769NP	INGOMAR ROAD	KUMMER ROAD	IRWIN ROAD	1.012		
2729HA	MAIN ROAD	SAXONBURG BOULEVARD	DEAD END	0.524		
2752NP	SOUTH RIDGE DRIVE	SWIMMING POOL LOOP	SOUTH RIDGE DRIVE	1.500		
2753NP	SOUTH RIDGE CONNECTING D	SOUTH RIDGE DRIVE	SOUTH RIDGE DRIVE	0.151		
2754NP	BLACK ROCK TRAIL	SOUTH RIDGE DRIVE	SOUTH RIDGE DRIVE	0.631		
2757NP	DEVIL'S ELBOW ROAD	HEMLOCK DRIVE	SWIMMING POOL LOOP	0.119		
2762NP	SWIMMING POOL LOOP	HEMLOCK DRIVE	HEMLOCK DRIVE	0.676		
3726HH	ENTRANCE ROAD	FREEMPORT ROAD	COTTONTAIL DRIVE	0.079		
3727BP	MEADOW LANE	CHERRY LANE	DEAD END	0.152		
3728BP	ENTRANCE DRIVE	MONROEVILLE TRESTLE ROAD	CENTER VIEW DRIVE	0.044		
3730DL	CRAYFISH DRIVE	MEHAFFEY ROAD	DEAD END	0.625		
3731DL	CATTAIL DRIVE	MEHAFFEY ROAD	DEAD END	0.576		
3733BP	CHERRY LANE	CENTER VIEW DRIVE	DEAD END	0.521		
3734BP	CENTER VIEW DRIVE	CHERRY LANE	DEAD END	0.956		
3735BP	SUMMIT DRIVE	CHERRY LANE	DEAD END	0.241		
3736HH	COTTONTAIL DRIVE	ENTRANCE ROAD	LOOP	0.968		
3737HH	WOODCHUCK DRIVE	ENTRANCE ROAD	LOOP	0.614		
3738HH	CHIPMUNK DRIVE	COTTONTAIL DRIVE	DEAD END	0.203		
3770DL	MEHAFFEY ROAD	CREIGHTON-RUSSELLTON ROAD	PARK BOUNDRY	0.928		
4725RH	ENTRANCE ROAD	ROUND HILL ROAD	HEREFORD DRIVE	0.055		
4756WO	SYLVAN DRIVE	MCCLINTOCK ROAD	SYLVAN DRIVE	1.873		
4764RH	HEREFORD DRIVE	ENTRANCE ROAD	DEAD END	0.987		
4766WO	SYLVAN DRIVE CONNECTOR	MCCLINTOCK ROAD	SYLAVN DRIVE	0.237		
4767WO	SUMAC LANE	SYLVAN DRIVE	SYLVAN DRIVE	0.167		
5700SP	100 ACRE DRIVE	TWIN HILLS DR	EAST PARK DR (5110-00)	2.230		
5701SP	LOOKOUT LOOP OFF 100	100 ACRE DRIVE	100 ACRE DRIVE	0.156		
5702SP	100 ACRE CONN DR	100 ACRE DR	EAST PARK DR	0.040		
5703SP	E DR EXTN	STONE MANSE DR	EAST PARK DR	0.920		
5704SP	STONE MANSE DRIVE	CORRIGAN DR (5065-00)	MAPLE SPRINGS DR (5192-00)	0.800		
5705SP	GIRL SCOUT CAMP ROAD	CORRIGAN DRIVE	GIRL SCOUT CAMP LOOP	0.142		
5706SP	SUNNY SLOPE DRIVE	RIDGE RD	BROWNSVILLE RD	0.530		
5709SP	WOODED GAP DRIVE	SUNNY SLOPE EXTN	SUNNY SLOPE DR	0.006		
5710SP	SESQUI DRIVE	MCKINNEY DR (5194-00)	CORRIGAN DR	1.200		
5711SP	BRACKENRIDGE DRIVE	SESQUOI DR	SLEEPY HOLLOW RD	0.388		

<i>ID</i>	<i>LEGAL NAME</i>	<i>BEGINNING POINT</i>	<i>END POINT</i>	<i>LENGTH (miles)</i>	<i>LANES</i>	<i>Functional Classification</i>
5713SP	TWIN HILLS DRIVE	STOLTZ RD	STOLTZ RD	1.650		
5714SP	TWIN HILLS DRIVE EXTENSION	TWIN HILLS DR	TWIN HILLS DR EXTN	0.240		
5715SP	BUFFALO DRIVE	FARM SHOW DRIVE	BROWNSVILLE ROAD	0.208		
5716SP	TEXAS DRIVE	100 ACRE DR	100 ACRE DR	0.480		
5718SP	GOLF COURSE DR	EAST PARK DR	DEAD END	0.200		
5719SP	SUNNY SLOPE EXTENSION	SUNNY SLOPE DR	THOMS RUN DR	0.220		
5721SP	GAME PRESERVE DRIVE	SESQUIOI DR	CORRIGAN DRIVE	0.199		
5722SP	WAVE POOL DRIVE	MCCONKEY ROAD	WAVE POOL DRIVE	0.597		
5723SP	LODGE DRIVE	100 ACRE DRIVE	LODGE DRIVE	0.066		
5771SP	CONNECTOR (WILLIS ROAD)	EAST PARK DRIVE	S.R. 2040 (a.k.a. Broughton-Library Road)	0.262		
6772SC	PAPOOSE DRIVE	RIDGE ROAD	TEPEE DRIVE	0.515		
6773SC	TEPEE DRIVE	PAPOOSE DRIVE	LOOP AT PARKING AREAS H AND I	0.522		
6774SC	TEPEE DRIVE	PAPOOSE DRIVE	GREER ROAD	0.129		
6775SC	TEPEE DRIVE	GREER ROAD	TEPEE DRIVE	0.011		

Appendix 3: Available Traffic Counts and Locations for Allegheny County Roadways (Sorted by Road Number)

<i>STATION</i>	<i>ROAD No.</i>	<i>COUNTY ROAD NAME</i>	<i>COUNT STATION LOCATION</i>	<i>Highway Functional Classification</i>	<i>TRAFFIC VOLUME</i>	<i>DATE</i>
104	1016-00	BASCOM AVENUE	South of Greystone Street	COLLECTOR	N/A	
105	1016-00	BASCOM AVENUE	East of Zug Avenue	COLLECTOR	N/A	
085	1025-00	BELLEVUE ROAD	North of Bellevue/Ross municipal line at North Balph Avenue; south of Calderwood Avenue	COLLECTOR	6,993	September 8, 2004
086	1025-00	BELLEVUE ROAD	East of intersection with Cornell Avenue (1089-01) and west of intersection Jacks Run Road (1162-00)	COLLECTOR	3,855	September 8, 2004
087	1025-00	BELLEVUE ROAD	South of intersection with S.R. 0019 (a.k.a. Perry Highway)	COLLECTOR	8,134	September 7, 2004
009	1031-01	BLACKBURN ROAD	North of Sewickley Borough/Sewickley Heights Borough municipal line	MINOR ARTERIAL	5,845	June 23, 2004
010	1031-01	BLACKBURN ROAD	West of intersection with Scaife Road (1275-00) and east of Country Club Lane	MINOR ARTERIAL	4,029	June 23, 2004
018	1031-01	BLACKBURN ROAD	West of Oliver Road (1241-00) and East of Scaife Road (1275-00)	MINOR ARTERIAL	3,848	June 23, 2004
020	1031-01	BLACKBURN ROAD	West of intersection with Magee Road (1031-02)	MINOR ARTERIAL	4,778	June 23, 2004
023	1031-01	BLACKBURN ROAD	West of Glenfield Road (1135-02) and I-79 ramps	MINOR ARTERIAL	4,718	June 23, 2004
021	1031-02	BLACKBURN ROAD BRANCH	North of Blackburn Road (1031-01) and south of S.R. 4039	LOCAL	1,596	June 23, 2004
008	1031-03	BLACKBURN ROAD SPUR	North of Blackburn Road (1031-01)	LOCAL	1,022	June 23, 2004
028	1040-00	BRANDT SCHOOL ROAD	South of S.R. 0910 (Wexford-Bayne Road) 4 lanes, 3 northbound, 1 southbound	MINOR ARTERIAL	17,414	June 23, 2004
029	1040-00	BRANDT SCHOOL ROAD	North of intersection with Ingomar Road (1158-01)	MINOR ARTERIAL	7,644	June 23, 2004
103	1042-00	BRIGHTON ROAD	West of Bellevue/Ross municipal line and east of Ross/Pittsburgh municipal line	COLLECTOR	N/A	
022	1052-00	BRUSH CREEK ROAD	South of intersection with Thorn Hill Road and north of Knob Road; VOLUME AND VEHICLE CLASSIFICATIONS	LOCAL	N/A	
034	1052-00	BRUSH CREEK	North of intersection	LOCAL	8,456	July 28, 2004

STATION	ROAD No.	COUNTY ROAD NAME	COUNT STATION LOCATION	Highway Functional Classification	TRAFFIC VOLUME	DATE
		ROAD	with S.R. 4052 (a.k.a. Warrendale Bayne Road)			
			VOLUME AND VEHICLE CLASSIFICATIONS			
055	1052-00	BRUSH CREEK ROAD	South of intersection with Knob Road;	LOCAL	8,090	July 28, 2004
			VOLUME AND VEHICLE CLASSIFICATIONS			
001	1061-00	CAMP MEETING ROAD	North of Beaver Road	COLLECTOR	3,894	June 22, 2004
003	1062-00	CAMP MEETING ROAD EXTENSION	North of intersection with Camp Meeting Road (1104-00)	LOCAL	496	June 23, 2004
099	1066-00	CEMETERY LANE	South of intersection with S.R. 4011 (a.k.a. Babcock Boulevard)	MINOR ARTERIAL	8,107	September 8, 2004
100	1066-00	CEMETERY LANE	West of intersection with S.R. 0019 (a.k.a. Perry Highway, Route 19)	MINOR ARTERIAL	8,176	September 8, 2004
084	1089-01	CORNELL AVENUE	North of intersection with Bellevue Road (1025-00) on Bridge XP-05	COLLECTOR	5,081	September 8, 2004
002	1104-00	DUFFS CITY-CAMP MEETING ROAD	South of intersection with Camp Meeting Road (1104-00) and Camp Meeting Extension (1062-00)	COLLECTOR	1,474	June 23, 2004
004	1104-00	DUFFS CITY-CAMP MEETING ROAD	East of intersection with Camp Meeting Extension (1062-00)	COLLECTOR	987	June 23, 2004
005	1104-00	DUFFS CITY-CAMP MEETING ROAD	West of intersection with S.R. 4032	COLLECTOR	1,004	June 23, 2004
094	1120-00	THREE DEGREE ROAD	West of intersection with Babcock Boulevard (2008-01) and east of intersection S.R. 0019 (a.k.a. Perry Highway, Route 19)	OTHER PRINCIPAL ARTERIAL	19,176	September 7, 2004
006	1124-00	FERN HOLLOW ROAD	South of S.R. 4032 (Little Sewickley Creek Road)	COLLECTOR	1,452	June 23, 2004
025	1135-01	GLENFIELD ROAD	South of S.R.4030 (Ferry Road)	MINOR ARTERIAL	418	June 22, 2004
024	1135-02	GLENFIELD ROAD	South of Blackburn Road (1031-01) I-79 ramps	MINOR ARTERIAL	278	June 22, 2004
026	1135-03	GLENFIELD ROAD	North of the Aleppo Township/Glenfield Borough line; on east side of I-79, at the pavement break between asphalt and concrete	MINOR ARTERIAL	5,047	June 22, 2004
014	1136-00	GLEN MITCHELL ROAD	South of intersection with Scaife Road (1275-00) and north of Merriman Road	LOCAL	4,870	June 23, 2004
015	1136-00	GLEN MITCHELL ROAD	North of Osborne Borough/Aleppo Township municipal line	LOCAL	1,850	June 23, 2004
082	1151-00	HORNE CAMP	North of intersection	OTHER PRINCIPAL	10,180	September 8,

STATION	ROAD No.	COUNTY ROAD NAME	COUNT STATION LOCATION	Highway Functional Classification	TRAFFIC VOLUME	DATE
		ROAD	with S.R. 0065 (a.k.a. Ohio River Boulevard)	ARTERIAL		2004
083	1151-00	HORNE CAMP ROAD	South of intersection with S.R. 4021 (a.k.a. Ben Avon Road) and I-279 interchange ramps (4 Lane Road)	OTHER PRINCIPAL ARTERIAL	11,720	September 8, 2004
030	1158-01	INGOMAR ROAD	West of Brandt School Road (1040-00) - Ingomar Road(1158-01) intersection	COLLECTOR	6,424	June 23, 2004
031	1158-01	INGOMAR ROAD	South of Brandt School Road (1040-00) - Ingomar Road(1158-01) intersection	COLLECTOR	10,079	June 23, 2004
032	1158-01	INGOMAR ROAD	North of S.R. 4011 (Rochester Road)	COLLECTOR	5,722	June 23, 2004
033	1158-02	INGOMAR ROAD, HIGHLAND BRANCH	South of intersection with S.R. 4070 (a.k.a. Ingomar Heights Road) and West Ingomar Road 1158-01	MINOR ARTERIAL	3,573	July 28, 2004
035	1158-02	INGOMAR ROAD, HIGHLAND BRANCH	West of intersection with Harold and Old Perry Highway (approximately 500 feet west of S.R. 0019	MINOR ARTERIAL	3,552	July 28, 2004
088	1162-00	JACKS RUN ROAD	North of intersection with Brighton Road (1042-00)	COLLECTOR	2,291	September 8, 2004
089	1162-00	JACKS RUN ROAD	West of intersection with Nelly Run (LOCAL name for County's Jacks Run Road) and township's Jacks Run Road	COLLECTOR	3,981	September 7, 2004
090	1162-00	JACKS RUN ROAD	South of intersection with Bellevue Road (1025-00)	COLLECTOR	4,460	September 7, 2004
037	1170-00	KUMMER ROAD	South of intersection with Reynolds Road (1048-00), north of Skating Rink parking lot entrance	COLLECTOR / LOCAL	1,104	July 27, 2004
038	1170-00	KUMMER ROAD	North of entrance to North Park Golf Course, South of intersection with McKinney Road	COLLECTOR / LOCAL	1,500	July 28, 2004
042	1170-00	KUMMER ROAD	North of intersection with Wagner Road (1324-00) and Lake Shore Drive; 2 LANE SECTION	COLLECTOR / LOCAL	2,174	July 27, 2004
045	1170-00	KUMMER ROAD	South of intersection with S.R. 4070 (Ingomar Road)	COLLECTOR / LOCAL	3,530	July 28, 2004
046	1170-00	KUMMER ROAD	North of intersection with S.R. 4031 (Babcock Boulevard)	COLLECTOR / LOCAL	2,551	July 28, 2004
064	1170-00	KUMMER ROAD	North of intersection with S.R. 4070 (a.k.a. Ingomar Road) and south of Lake Shore Drive on Bridge PI-08 4 lanes	COLLECTOR/LOCAL	5,060	July 28, 2004
080	1190-01	LOWRIES RUN/MT. NEBO	South of intersection with S.R. 4022 (Arndt	MINOR ARTERIAL	N/A	

<i>STATION</i>	<i>ROAD No.</i>	<i>COUNTY ROAD NAME</i>	<i>COUNT STATION LOCATION</i>	<i>Highway Functional Classification</i>	<i>TRAFFIC VOLUME</i>	<i>DATE</i>
		ROAD	Road and Mount Nebo Road intersection)			
081	1190-01	LOWRIES RUN/MT. NEBO ROAD	North of intersection with S.R. 4021 (Lowries Run Road)	MINOR ARTERIAL	N/A	
039	1201-02	MCKINNEY ROAD	West (100 feet) of intersection with Pearce Mill Road (1245-00)	LOCAL	1,075	July 28, 2004
007	1241-00	OLIVER ROAD	North of Blackburn Road (1031-01), place on Bridge SS-05	COLLECTOR	1,941	June 22, 2004
036	1245-00	PEARCE MILL ROAD	North of intersection with North Ridge Road (1740-NP), South of intersection with Reynolds Road 1048-00 and S.R. 4063	COLLECTOR	3,113	July 27, 2004
044	1245-00	PEARCE MILL ROAD	West of intersection with S.R. 4031 (a.k.a. Babcock Boulevard)	COLLECTOR	5,701	July 28, 2004
016	1275-00	SCAIFE ROAD	North of Waterworks Road (1329-00) and south of Blackburn Road (1031-01)	LOCAL	2,719	June 23, 2004
017	1275-00	SCAIFE ROAD	East of intersection with Glen Mitchell Road (1136-00)	LOCAL	1,065	June 22, 2004
019	1275-00	SCAIFE ROAD	South of Blackburn Road (1031-01) and north of S.R. 4035 (Lang Road)	LOCAL	943	June 23, 2004
043	1324-00	WALTER ROAD	North of Y intersection with Lake Shore Drive; 2 WAY TRAFFIC, above football stadium	COLLECTOR	819	July 28, 2004
012	1325-00	WARRENDALE-BAYNE ROAD	West of intersection with S.R. 4052 (a.k.a. Mingo Road)	MINOR ARTERIAL	1,874	July 26, 2004
027	1325-00	WARRENDALE-BAYNE ROAD	North of S.R. 4043 (Big Sewickley Creek Rd.)	MINOR ARTERIAL	2,212	June 23, 2004
011	1329-00	WATERWORKS ROAD	West of intersection with Scaife Road (1275-00)	LOCAL	760	June 22, 2004
013	1329-00	WATERWORKS ROAD	North of old Sewickley Borough municipal line / Nevin Street; 450 feet southeast of Cook	LOCAL	826	June 23, 2004
040	1740-NP	NORTH RIDGE ROAD	Northeast of intersection with Pearce Mill Road (1245-00)	Park Drive	758	July 28, 2004
041	1740-NP	NORTH RIDGE ROAD	Northeast of intersection with Pearce Mill Road (1245-00)	Park Drive	26	July 28, 2004
063	1743NP	LAKE SHORE DRIVE	East of Y intersection with Walter Road (1324-00) and before parking entrance for J.C. Stone stadium	LOCAL	1,109	July 28, 2004
092	2008-01	BABCOCK BOULEVARD	West of intersection with S.R. 4003 (a.k.a. McKnight Road), west of Babcock ramp	LOCAL	21,631	September 8, 2004
093	2008-01	BABCOCK BOULEVARD	East of intersection of with Three Degree	OTHER PRINCIPAL ARTERIAL / MINOR	23,905	September 8, 2004

STATION	ROAD No.	COUNTY ROAD NAME	COUNT STATION LOCATION	Highway Functional Classification	TRAFFIC VOLUME	DATE
			Road (1120-00) and two lane Babcock Boulevard (2008-01) 4 LANE ROAD	ARTERIAL		
095	2008-01	BABCOCK BOULEVARD	South of intersection with Babcock Boulevard (2008-01 and Three Degree Road (1120-00), and north of intersection with Evergreen Road (2119-03)	OTHER PRINCIPAL ARTERIAL / MINOR ARTERIAL	15,615	September 8, 2004
096	2008-01	BABCOCK BOULEVARD	North of intersection with S.R. 4016 (a.k.a. Siebert Road)	OTHER PRINCIPAL ARTERIAL / MINOR ARTERIAL	16,160	September 8, 2004
097	2008-01	BABCOCK BOULEVARD	South of Intersection with S.R. 4016 (a.k.a. Siebert Road)	OTHER PRINCIPAL ARTERIAL / MINOR ARTERIAL	16,857	September 7, 2004
098	2008-01	BABCOCK BOULEVARD	North of intersection with S.R. 4011 (a.k.a. Rochester Road)	OTHER PRINCIPAL ARTERIAL / MINOR ARTERIAL	13,843	September 7, 2004
091	2008-02	BABCOCK BOULEVARD (McKNIGHT Road off ramp)	Southwest of intersection with S.R. 4003 (a.k.a. McKnight Road)	OTHER PRINCIPAL ARTERIAL	3,981	September 8, 2004
047	2008-03	BABCOCK BOULEVARD	South of intersection with S.R. 4024 (a.k.a. Duncan Avenue)	MINOR ARTERIAL	13,301	July 28, 2004
048	2008-03	BABCOCK BOULEVARD	North of intersection with S.R. 4003 (a.k.a. McKnight Road); 4 LANE DIVIDED ROAD	MINOR ARTERIAL	15,000	July 28, 2004
150	2009-00	BAIRD FORD ROAD	South of intersection with S.R. 1028 (a.k.a. Bakerstown-Culmerville Road)	COLLECTOR	1,504	September 2, 2004
151	2009-00	BAIRD FORD ROAD	East of intersection with S.R. 1022 (a.k.a. Bryson Road)	COLLECTOR	7,586	September 3, 2004
152	2009-00	BAIRD FORD ROAD	North of intersection with S.R. 1013 (a.k.a. Saxonburg Boulevard)	COLLECTOR	6,414	September 3, 2004
140	2097-00	DELAFIELD ROAD	Aspinwall/Fox Chapel municipal line - South of the intersection with Weldheim Road	MINOR ARTERIAL	9,065	September 7, 2004
141	2097-00	DELAFIELD ROAD	West of intersection with Fox Chapel Road (2128-00)	MINOR ARTERIAL	9,351	September 7, 2004
051	2105-00	DUNCAN AVENUE	North of five-way intersection with Thompson Run Road and S.R. 4024 (Ferguson Road)	MINOR ARTERIAL	8,805	July 27, 2004
060	2105-00	DUNCAN AVENUE	West of intersection with S.R. 0008 (Route 8, William Flynn Highway)	MINOR ARTERIAL	7,964	July 28, 2004
069	2119-01	EVERGREEN ROAD	West of intersection with Thompson Run Road (2303-00)	LOCAL	N/A	
078	2119-04	EVERGREEN ROAD	South of intersection with S.R. 4009 (a.k.a. Babcock Boulevard) and north of intersection Wible Run Rd (2335-00)	LOCAL/COLLECTOR	22,812	September 8, 2004
079	2119-04	EVERGREEN	North of intersection	LOCAL/COLLECTOR	23,915	September 8,

STATION	ROAD No.	COUNTY ROAD NAME	COUNT STATION LOCATION	Highway Functional Classification	TRAFFIC VOLUME	DATE
		ROAD	with S.R. 4009 (a.k.a. Babcock Boulevard) and south of intersection Wible Run Rd (2335-00)			2004
142	2128-00	FOX CHAPEL ROAD	North of intersection with S.R. 1001 (a.k.a. Freeport Road) 4 LANE ROAD	MINOR ARTERIAL	23,842	September 8, 2004
143	2128-00	FOX CHAPEL ROAD	South of intersection with Delafield Road (S.R. 2097-00)	MINOR ARTERIAL	17,626	September 8, 2004
144	2128-00	FOX CHAPEL ROAD	South of intersection with Squaw Run Road (borough road)	MINOR ARTERIAL	16,966	September 8, 2004
145	2128-00	FOX CHAPEL ROAD	South of 90 degree bend in road (south of entrance to Shadyside Academy)	MINOR ARTERIAL	6,666	September 8, 2004
146	2128-00	FOX CHAPEL ROAD	East of intersection with S.R. 1009 (a.k.a. Powers Run Road)	MINOR ARTERIAL	6,292	September 7, 2004
147	2128-00	FOX CHAPEL ROAD	North of intersection with S.R. 1009 (a.k.a. Powers Run Road)	MINOR ARTERIAL	5,312	September 8, 2004
148	2128-00	FOX CHAPEL ROAD	South of intersection with S.R. 1006 (a.k.a. Guys Run Road) near Old Indian Trail Road (borough road)	MINOR ARTERIAL	4,273	September 8, 2004
101	2131-00	FRIDAY ROAD	East of Reserve/Millvale municipal line and west of intersection with Hiram Road	COLLECTOR	4,722	September 8, 2004
102	2131-00	FRIDAY ROAD	West of Millvale/Etna municipal line and west of Kohler Street	COLLECTOR	3,200	September 8, 2004
118	2137-01	GLENN AVENUE	East of intersection with S.R. 4019 (a.k.a. Mt. Royal Boulevard)	LOCAL	2,479	September 7, 2004
119	2137-02	GLENN AVENUE	South of intersection with Charles Street (municipal road)	LOCAL	1,251	September 8, 2004
061	2144-01	HEMLOCK DRIVE	North of intersection with S.R. 4026 (a.k.a. Sample Road)	COLLECTOR	2,000	July 28, 2004
062	2144-02	HEMLOCK DRIVE	East of intersection with S.R. 4031 (a.k.a. Babcock Boulevard)	LOCAL	7,879	July 28, 2004
116	2146-00	HOFFMAN ROAD	West of intersection with Mount Troy Road (2312-02)	COLLECTOR	3,193	September 3, 2004
117	2146-00	HOFFMAN ROAD	North of intersection with Millvale Lane (a.k.a. Boro Line Avenue) at Stanton Avenue	COLLECTOR	2,814	September 3, 2004
134	2165-01	KITTANNING & DORSEYVILLE ROAD	East of intersection with S.R. 1003 (a.k.a. Kittanning Pike)	MINOR ARTERIAL	4,982	September 7, 2004
135	2165-01	KITTANNING & DORSEYVILLE ROAD	South of intersection with S.R. 1006 (a.k.a. Harts Run Road)	MINOR ARTERIAL	5,336	September 7, 2004
137	2165-02	KITTANNING & DORSEYVILLE ROAD	North of intersection Fox Chapel Road (borough road)	COLLECTOR	2,374	September 2, 2004
138	2165-02	KITTANNING &	North of intersection	COLLECTOR	3,102	September 2,

STATION	ROAD No.	COUNTY ROAD NAME	COUNT STATION LOCATION	Highway Functional Classification	TRAFFIC VOLUME	DATE
		DORSEYVILLE ROAD	with Rawlins Run Road (borough road) South of intersection with S.R. 1036 (a.k.a. Indianola Road)			2004
139	2165-03	KITTANNING & DORSEYVILLE ROAD	South of intersection with S.R. 1013 (a.k.a. Saxonburg Boulevard) and north of intersection S.R. 1036 (a.k.a. Indianola Road)	COLLECTOR	5,344	September 2, 2004
056	2204-00	MERIDIAN ROAD	South of intersection with S.R. 4068 (a.k.a. Bakerstown-Warrendale Road)	LOCAL	5,582	July 28, 2004
057	2204-00	MERIDIAN ROAD	North of Dickey Road (township road)	LOCAL	4,381	July 28, 2004
058	2204-00	MERIDIAN ROAD	South of Dickey Road (township road)	LOCAL	4,524	July 28, 2004
059	2204-00	MERIDIAN ROAD	North of intersection with S.R. 0910 (a.k.a. Gibsonia Road)	LOCAL	7,369	July 28, 2004
114	2286-00	SPRING GARDEN ROAD	South of intersection with Mount Troy Road (2312-02)	MINOR ARTERIAL	2,616	September 2, 2004
115	2286-00	SPRING GARDEN ROAD	North of Reserve/Pittsburgh municipal line at bridge SG-01 and south of Beech Street (township road)	MINOR ARTERIAL	2,457	September 3, 2004
052	2303-00	THOMPSON RUN ROAD	South of intersection with Duncan Road (2105-00)	MINOR ARTERIAL	9,170	July 28, 2004
053	2303-00	THOMPSON RUN ROAD	North of intersection with McIntyre Road (2573-01)	MINOR ARTERIAL	9,609	July 28, 2004
054	2303-00	THOMPSON RUN ROAD	South of intersection with McIntyre Road (2573-01)	MINOR ARTERIAL	12,241	July 28, 2004
065	2303-00	THOMPSON RUN ROAD	North of intersection with S.R. 4016 (a.k.a. Siebert Road)	MINOR ARTERIAL	9,682	September 8, 2004
066	2303-00	THOMPSON RUN ROAD	South of Intersection with S.R. 4016 (a.k.a. Siebert Road), north of intersection with Vilsack	MINOR ARTERIAL	15,451	September 8, 2004
067	2303-00	THOMPSON RUN ROAD	South of intersection with Vilsack Road (2304-00)	MINOR ARTERIAL	11,998	September 8, 2004
068	2303-00	THOMPSON RUN ROAD	North of Intersection with S.R. 4011 (a.k.a. Babcock Boulevard), and north of Evergreen Road(2119-01)	MINOR ARTERIAL	13,368	September 8, 2004
070	2304-00	THOMPSON RUN EXTENSION CONNECTING ROAD	East of intersection with Thompson Run Road (2303-00)	MINOR ARTERIAL	14,478	September 8, 2004
071	2304-00	THOMPSON RUN EXTENSION CONNECTING ROAD	West of intersection with S.R. 4019 (Mount Royal Boulevard)	MINOR ARTERIAL	10,069	September 8, 2004
072	2305-00	WIBLE-THOMPSON RUN ROAD	South of intersection with Vilsack Road (2304-00)	COLLECTOR	8,633	September 8, 2004
073	2305-00	WIBLE-	South of intersection	COLLECTOR	5,155	September 8,

STATION	ROAD No.	COUNTY ROAD NAME	COUNT STATION LOCATION	Highway Functional Classification	TRAFFIC VOLUME	DATE
		THOMPSON RUN ROAD	with Wible Run Road (2335-00)			2004
074	2305-00	WIBLE-THOMPSON RUN ROAD	North of intersection with Wible Run Road (2335-00)	COLLECTOR	2,836	September 8, 2004
120	2309-01	MIDDLE ROAD	North of intersection with S.R. 1013 (a.k.a. Saxonburg Boulevard)	COLLECTOR	6,500	September 3, 2004
121	2309-01	MIDDLE ROAD	South of intersection with S.R. 1006 (a.k.a. Burchfield Road)	COLLECTOR	4,013	September 2, 2004
122	2309-01	MIDDLE ROAD	North of intersection with S.R. 1006 (a.k.a. Burchfield Road)	COLLECTOR	4,391	September 3, 2004
123	2309-01	MIDDLE ROAD	South of intersection with S.R. 1010 (a.k.a. Harts Run Road)	COLLECTOR	4,398	September 3, 2004
124	2309-01	MIDDLE ROAD	North of intersection with S.R. 1010 (a.k.a. Harts Run Road)	COLLECTOR	5,347	September 3, 2004
125	2309-01	MIDDLE ROAD	South of intersection with S.R. 1012 (a.k.a. McCully Road)	COLLECTOR	6,158	September 3, 2004
128	2309-02	MIDDLE ROAD	North of intersection S.R. 4070 (a.k.a. Wildwood Road Extension)	COLLECTOR	12,912	September 3, 2004
129	2309-02	MIDDLE ROAD	South of intersection with Hardies Road (township road)	COLLECTOR	8,042	September 3, 2004
130	2309-02	MIDDLE ROAD	North of intersection with Hardies Road (township Road)	COLLECTOR	6,162	September 3, 2004
131	2309-02	MIDDLE ROAD	South of intersection with S.R. 0910 (a.k.a. Route 910)	COLLECTOR	4,997	September 3, 2004
133	2309-02	MIDDLE ROAD EXTENSION	South of intersection with Bairdford Road (2009-00)	RURAL LOCAL	N/A	
132	2309-03	MIDDLE ROAD EXTENSION	North of intersection with S.R. 0910 (a.k.a. Route 910)	RURAL LOCAL	N/A	
126	2309-04	MIDDLE ROAD	North of intersection with S.R. 1012 (a.k.a. McCully Road)	COLLECTOR	5,710	September 3, 2004
127	2309-04	MIDDLE ROAD	South of intersection S.R. 4070 (a.k.a. Wildwood Road Extension)	COLLECTOR	6,929	September 3, 2004
106	2312-01	TROY HILL ROAD	East of intersection S.R. 0019 (a.k.a. Route 19, Perry Highway)	MINOR ARTERIAL	10,033	September 3, 2004
107	2312-01	TROY HILL ROAD	West of intersection with S.R. 4009 (a.k.a. Evergreen and Peoples Plank Road)	MINOR ARTERIAL	10,340	September 3, 2004
108	2312-01	TROY HILL ROAD	East of intersection with S.R. 4009 (a.k.a. Evergreen and Peoples Plank Road) and west of intersection Mount Troy Road Extension (2351-00)	MINOR ARTERIAL	6,006	September 3, 2004
109	2312-02	TROY HILL ROAD	East of intersection Mount Troy Road Extension (2351-00) and west of Spring Garden Road (2286-	COLLECTOR	7,718	September 3, 2004

<i>STATION</i>	<i>ROAD No.</i>	<i>COUNTY ROAD NAME</i>	<i>COUNT STATION LOCATION</i>	<i>Highway Functional Classification</i>	<i>TRAFFIC VOLUME</i>	<i>DATE</i>
110	2312-02	TROY HILL ROAD	00) East of intersection with Spring Garden Road (2286-00) and North of intersection with Hoffman Road (2146-00)	COLLECTOR	6,317	September 3, 2004
111	2312-02	TROY HILL ROAD	South of intersection with Hoffman Road (2146-00)	COLLECTOR	4,591	September 3, 2004
112	2312-02	TROY HILL ROAD	North of Reserve/Pittsburgh municipal line at Rialto Street	COLLECTOR	1,969	September 3, 2004
075	2335-00	WIBLE RUN ROAD	East of intersection with Anderson Road (2305-00)	COLLECTOR	5,507	September 8, 2004
076	2335-00	WIBLE RUN ROAD	South of intersection with S.R. 4017 (a.k.a. Weitzel Road)	COLLECTOR	8,065	September 8, 2004
077	2335-00	WIBLE RUN ROAD	South of intersection with S.R. 4013 (a.k.a. Soose Road)	COLLECTOR	5,644	September 8, 2004
149	2345-00	OLD FREEPORT ROAD	South and east of intersection with S.R. 1001 (a.k.a. Freeport Road) and Fox Chapel Road (2128-00)	LOCAL	10,738	September 8, 2004
113	2351-00	MOUNT TROY ROAD	North of intersection with Troy Hill Road (2312-02) closest sidestreet Cooper Road	LOCAL	469	September 3, 2004
049	2573-01	MCINTYRE ROAD	East of intersection with S.R. 4003 (McKnight Road) and jughandle	COLLECTOR	6,950	July 28, 2004
050	2573-01	MCINTYRE ROAD	West of intersection with Thompson Run Road (2303-00)	COLLECTOR	6,543	July 28, 2004
217	3018-00	BEATTY ROAD	West of intersection S.R. 2057 (a.k.a. Haymaker Road) and East of intersection with Monroeville Trestle Road (No. 3220-00 (a.k.a. Center Road))	COLLECTOR / ARTERIAL	4,207	November 10, 2004
218	3018-00	BEATTY ROAD	East of bridge overpass carrying Pennsylvania Turnpike	COLLECTOR / ARTERIAL	3,626	November 10, 2004
219	3018-00	BEATTY ROAD	North of intersection with Old William Penn Highway (municipal road)	COLLECTOR / ARTERIAL	7,935	November 10, 2004
168	3035-00	BRACKENRIDGE & NATRONA ROAD	East of intersection with Sycamore Street	COLLECTOR	3,606	September 2, 2004
249	3036-00	BRADDOCK AND ARDMORE ROAD	South of intersection with S.R. 0030 (a.k.a. Route 30, Ardmore Boulevard)	COLLECTOR	11,596	November 11, 2004
250	3036-00	BRADDOCK AND ARDMORE ROAD	North of intersection with S.R. 2051 (a.k.a. Brinton Road)	COLLECTOR	12,996	November 11, 2004
251	3036-00	BRADDOCK AND ARDMORE ROAD	North of intersection with Woodstock Avenue	COLLECTOR	6,357	November 11, 2004
337	3047-01	BROWNS HILL ROAD	South of intersection with Hazelwood Avenue / Beechwood	OTHER PRINCIPAL ARTERIAL	47,847	June 7, 2005

STATION	ROAD No.	COUNTY ROAD NAME	COUNT STATION LOCATION	Highway Functional Classification	TRAFFIC VOLUME	DATE
			Boulevard (City of Pittsburgh Streets) 4 LANE UNDIVIDED ROADWAY			
338	3047-02	BROWNS HILL ROAD	South of intersection with Old Browns Hill Road (a.k.a. Browns Hill Road) (City of Pittsburgh street) 4 LANE UNDIVIDED ROADWAY	OTHER PRINCIPAL ARTERIAL	45,644	June 7, 2005
189	3070-00	CHURCHILL ROAD	Southeast of intersection with Holland Road	COLLECTOR	2,169	April 11, 2005
190	3070-00	CHURCHILL ROAD	North of intersection with S.R. 2065 (a.k.a. Larrimor Avenue Extension)	COLLECTOR	2,039	April 11, 2005
153	3092-01	CRAWFORD RUN ROAD	East of intersection with S.R. 1015 (a.k.a. Deer Creek Valley Road, Deer Creek Road)	COLLECTOR	2,054	September 2, 2004
154	3092-01	CRAWFORD RUN ROAD	West of intersection S.R. 1019 (a.k.a. Butler Logan Road, Creighton-Russelton Airport Road)	COLLECTOR	1,154	September 2, 2004
155	3092-02	CRAWFORD RUN ROAD	East of intersection S.R. 1019 (a.k.a. Butler Logan Road, Creighton-Russelton Airport Road)	COLLECTOR	3,568	September 3, 2004
156	3092-02	CRAWFORD RUN ROAD	North of intersection S.R. 1001 (a.k.a. FREEPORT ROAD)	COLLECTOR	9,447	September 2, 2004
157	3093-00	CREIGHTON-RUSSELTON ROAD	East of intersection S.R. 1019 (a.k.a. Butler Logan Road, Creighton-Russelton Airport Road)	LOCAL	701	September 2, 2004
158	3093-00	CREIGHTON-RUSSELTON ROAD	West of intersection S.R. 1019 (a.k.a. Days Run Road, Days Road)	LOCAL	804	September 2, 2004
159	3093-00	CREIGHTON-RUSSELTON ROAD	North of intersection S.R. 1001 (a.k.a. FREEPORT ROAD) and south of intersection with S.R. 1019 (a.k.a. Days Run Road)	LOCAL	4,693	September 3, 2004
181	3138-01	GRAHAM BOULEVARD	South of intersection with S.R. 0400 (a.k.a. Frankstown Road) brick pavement	MINOR ARTERIAL	6,227	April 11, 2005
184	3139-01	GRAHAM BOULEVARD No. 2	South of intersection with S.R. 2110 (a.k.a. Old William Penn Highway) 4 LANE Section	MINOR ARTERIAL	7,227	April 11, 2005
185	3139-01	GREENSBURG PIKE No. 1	South of intersection with Graham Boulevard No. 2 on Bridge XE-01 crossing over the Parkway 4 LANE SECTION	MINOR ARTERIAL	9,675	April 11, 2005
186	3139-01	GREENSBURG PIKE No. 1	South of intersections with Filmore Road and Lewin Lane	MINOR ARTERIAL	7,302	April 11, 2005

STATION	ROAD No.	COUNTY ROAD NAME	COUNT STATION LOCATION	Highway Functional Classification	TRAFFIC VOLUME	DATE
187	3139-01	GREENSBURG PIKE No. 1	4 LANE SECTION South of intersections with West Street	MINOR ARTERIAL	4,676	April 11, 2005
188	3139-01	GREENSBURG PIKE No. 1	4 LANE SECTION South of intersections with Aliquippa Street	MINOR ARTERIAL	6,986	April 11, 2005
242	3142-01	HAYMAKER ROAD	2 LANE SECTION South of intersection with S.R. 0048 (a.k.a. Mosside Boulevard)	MINOR ARTERIAL	17,304	November 10, 2004
243	3142-02	HAYMAKER ROAD	North of intersection with Saunders Station Road (No. 3569-00)	MINOR ARTERIAL	18,065	November 10, 2004
244	3142-02	HAYMAKER ROAD	South of intersection with Saunders Station Road (No. 3569-00)	MINOR ARTERIAL	11,035	November 10, 2004
245	3142-02	HAYMAKER ROAD	North of intersection with S.R. 0130 (a.k.a. Broadway Boulevard, Route 130, L.R. 639)	MINOR ARTERIAL	3,993	November 10, 2004
182	3172-00	LAKETON ROAD	East of intersection with Holly Drive (township road) at Wilkninburg/Penn Hills municipal line	COLLECTOR	5,612	April 11, 2005
183	3172-00	LAKETON ROAD	West of intersection with S.R. 0400 (a.k.a. Route 380, Frankstown Road), near S.R. 0130 (a.k.a. Beulah Road)	Colector	4,579	April 11, 2005
172	3179-01	LINCOLN ROAD	West of City of Pittsburgh/Penn Hills Township municipal line near Doak Street	MINOR ARTERIAL	3,357	April 11, 2005
173	3179-01	LINCOLN ROAD	West of intersection with Tyler Road (3570-00)	MINOR ARTERIAL	2,882	April 11, 2005
174	3179-01	LINCOLN ROAD	West of intersection with Nadine Road 3179-02 (a.k.a Lincoln Avenue and Wildwood Road) (see Count Station 171)	MINOR ARTERIAL	525	April 11, 2005
175	3179-01	LINCOLN ROAD	West of intersection with S.R. 0130 (a.k.a. Big Sandy Creek Road, Verona Road), east of intersection with Nadine Road (3179-02)	MINOR ARTERIAL	7,804	April 11, 2005
171	3179-02	LINCOLN AVENUE AND WILDWOOD ROAD	South of the intersection with S.R. 0130 (a.k.a. Allegheny River Boulevard)	MINOR ARTERIAL	5,449	April 11, 2005
209	3181-00	LINDSAY LANE	South of the intersection with S.R. 2075 (a.k.a. New Texas Road)		3,994	November 11, 2004
210	3181-00	LINDSAY LANE	North of intersection with S.R. 2066 (a.k.a. Pierson Run Road)		4,513	November 10, 2004
233	3218-00	MONROEVILLE BOULEVARD	East of intersection with Turtle Creek-Monroeville Road (No. 3313-00), James Street (No. 3314-00), and Rosecrest Drive	MINOR ARTERIAL	16,015	November 10, 2004
234	3218-00	MONROEVILLE	4 LANE SECTION West of intersection	MINOR ARTERIAL	22,690	November 11,

STATION	ROAD No.	COUNTY ROAD NAME	COUNT STATION LOCATION	Highway Functional Classification	TRAFFIC VOLUME	DATE
		BOULEVARD	with S.R. 2081 (bridge crossing over S.R. 2048 (a.k.a. Business Route 22, William Penn Highway) and Monroeville Municipal Building 4 LANE SECTION			2004
235	3218-00	MONROEVILLE BOULEVARD	East of intersection with S.R. 2081 (bridge crossing over S.R. 2048 (a.k.a. Business Route 22, William Penn Highway) and Monroeville Municipal Building 4 LANE SECTION	MINOR ARTERIAL	25,049	November 11, 2004
236	3218-00	MONROEVILLE BOULEVARD	East of intersection with Stroschein Road (Nos. 3298-01, 3298-02) 5 LANE SECTION	MINOR ARTERIAL	21,421	November 10, 2004
237	3218-00	MONROEVILLE BOULEVARD	West of intersection with Pitcairn Road (No. 3253-00) and S.R. 2054 (a.k.a. Northern Pike) 4 LANE SECTION	MINOR ARTERIAL	20,845	November 11, 2004
211	3220-01	MONROEVILLE-TRESTLE ROAD	South of intersection with S.R. 0400 (a.k.a. Saltsburg Road, Route 380)	OTHER PRINCIPAL ARTERIAL	15,088	November 10, 2004
212	3220-01	MONROEVILLE-TRESTLE ROAD	North of intersection with S.R. 2066 (a.k.a. Pierson Run Road)	OTHER PRINCIPAL ARTERIAL	15,120	November 11, 2004
213	3220-01	MONROEVILLE-TRESTLE ROAD	South of intersection with S.R. 2066 (a.k.a. Old Frankstown Road)	OTHER PRINCIPAL ARTERIAL	15,461	November 11, 2004
214	3220-01	MONROEVILLE-TRESTLE ROAD	North of intersection with Haymaker Road (municipal roadway)	OTHER PRINCIPAL ARTERIAL	20,240	November 11, 2004
215	3220-02	MONROEVILLE-TRESTLE ROAD	Southwest of intersection with Beatty Road (No. 3018-00)	MINOR ARTERIAL	18,877	November 10, 2004
216	3220-02	MONROEVILLE-TRESTLE ROAD	North of intersection S.R. 2048 (a.k.a. Business 22, William Penn Highway) 4 LANE SECTION	MINOR ARTERIAL	19,538	November 10, 2004
178	3224-00	MOUNT CARMEL ROAD	East of City of Pittsburgh/Penn Hills Township municipal line near Gopher Street	COLLECTOR	4,588	April 11, 2005
179	3224-00	MOUNT CARMEL ROAD	East of intersection with S.R. 2069 (a.k.a. Blakadore Avenue)	COLLECTOR	6,247	April 11, 2005
180	3224-00	MOUNT CARMEL ROAD	West of intersection with S.R. 2058 (a.k.a. Verona Road)	COLLECTOR	7,595	April 11, 2005
167	3228-00	NATRONA HEIGHTS ROAD	South of intersection with S.R. 1001 (a.k.a. Route 28, Freepport Road)	COLLECTOR	5,705	September 3, 2004
165	3229-00	NATRONA ROAD	South of intersection with S.R. 1001 (a.k.a. Route 28, Freepport Road) 4 LANE ROAD	COLLECTOR	4,986	September 3, 2004
166	3229-00	NATRONA ROAD	West of transition to	COLLECTOR	4,321	September 3,

<i>STATION</i>	<i>ROAD No.</i>	<i>COUNTY ROAD NAME</i>	<i>COUNT STATION LOCATION</i>	<i>Highway Functional Classification</i>	<i>TRAFFIC VOLUME</i>	<i>DATE</i>
			two lanes at Kuntz Lane			2004
191	3234-01	NEWTON & RODI ROAD	South of intersection with Universal Road (No. 3317-00)	COLLECTOR	5,023	April 11, 2005
192	3234-02	NEWTON & RODI ROAD	South of intersection with S.R. 2061 (a.k.a. Jefferson Road)	COLLECTOR	1,463	April 11, 2005
193	3234-02	NEWTON & RODI ROAD	South of intersection with Western-Ho Road and Windsor Drive	COLLECTOR	1,401	April 11, 2005
194	3234-02	NEWTON & RODI ROAD	North of intersection with S.R. 2048 (a.k.a. William Penn Highway) and S.R. 2053 (a.k.a. Rodi Road Loop)	COLLECTOR	4,679	April 11, 2005
247	3237-01	NORTH BRADDOCK & FOREST HILLS ROAD (2 LANE)	North of intersection with S.R. 2051 (a.k.a. Brinton Road)	MINOR ARTERIAL	3,485	November 11, 2004
248	3237-01	NORTH BRADDOCK & FOREST HILLS ROAD (2 LANE)	South of intersection with S.R. 2051 (a.k.a. Brinton Road)	MINOR ARTERIAL	3,375	November 10, 2004
246	3237-02	NORTH BRADDOCK & FOREST HILLS ROAD (4 LANE)	South of intersection with S.R. 0030 (a.k.a. Route 30, Ardmore Boulevard)	MINOR ARTERIAL	5,108	November 10, 2004
205	3252-00	PIERSON RUN ROAD	South of intersection with S.R. 0400 (a.k.a. Saltsburg Road)	LOCAL	3,124	November 11, 2004
206	3252-00	PIERSON RUN ROAD	North of intersection with Spring Miller Road (No. 3287-00)	LOCAL	3,422	November 10, 2004
207	3252-00	PIERSON RUN ROAD	North of intersection with S.R. 2066 (a.k.a. Pierson Run Road)	LOCAL	3,135	November 10, 2004
229	3253-00	PITCAIRN ROAD	South of the intersection with Monroeville Boulevard (No. 3218-00) and S.R. 2054 (a.k.a. Northern Pike)	MINOR ARTERIAL	10,004	November 10, 2004
230	3253-00	PITCAIRN ROAD	South of the intersection with Stroschein Road (3298-02)	MINOR ARTERIAL	6,074	November 10, 2004
255	3258-00	RENTON ROAD	East of intersection with S.R. 2075 (a.k.a. New Texas Road)	LOCAL	2,462	April 11, 2005
256	3258-00	RENTON ROAD	West of intersection with Renton Road (municipal road)	LOCAL	1,165	April 11, 2005
208	3287-00	SPRING (MILLER) ROAD	North of intersection with S.R. 2066 (a.k.a. Pierson Run Road) and south of intersection with Pierson Run Road (No. 3252-00)	LOCAL	1,301	November 10, 2004
238	3298-01	STROSCHEIN ROAD	South of the intersection with S.R. 2048 (a.k.a. William Penn Highway, Business Route 22) 4 LANE SECTION	MINOR ARTERIAL	19,526	November 11, 2004
239	3298-01	STROSCHEIN ROAD	North of the intersection with Monroeville Boulevard	MINOR ARTERIAL	19,503	November 11, 2004

<i>STATION</i>	<i>ROAD No.</i>	<i>COUNTY ROAD NAME</i>	<i>COUNT STATION LOCATION</i>	<i>Highway Functional Classification</i>	<i>TRAFFIC VOLUME</i>	<i>DATE</i>
231	3298-02	STROSCHEIN ROAD	(No. 3218-00) 4 LANE SECTION South of the intersection with Monroeville Boulevard (No. 3218-00)	COLLECTOR	6,385	November 11, 2004
232	3298-02	STROSCHEIN ROAD	2 LANE SECTION West of the intersection with Pitcairn Road (No. 3253-00)	COLLECTOR	3,174	November 11, 2004
160	3301-00	TARENTUM-CULMERVILLE ROAD	South of intersection with S.R. 1028 (a.k.a. Culmerville Road, Millerstown-Culmerville Road)	COLLECTOR / LOCAL	1,123	September 3, 2004
161	3301-00	TARENTUM-CULMERVILLE ROAD	Northwest of intersection with S.R. 1030 (a.k.a. Superior Road)	COLLECTOR / LOCAL	1,011	September 3, 2004
162	3301-00	TARENTUM-CULMERVILLE ROAD	Southeast of intersection with S.R. 1030 (a.k.a. Superior Road)	COLLECTOR / LOCAL	1,944	September 3, 2004
163	3301-00	TARENTUM-CULMERVILLE ROAD	South of intersection with Mechling Street	COLLECTOR / LOCAL	2,602	September 3, 2004
164	3301-00	TARENTUM-CULMERVILLE ROAD	North of intersection with East Street	COLLECTOR / LOCAL	2,269	September 3, 2004
222	3313-00	TURTLE CREEK-MONROEVILLE ROAD (valley route)	South of intersection with Monroeville Road (No. 3218-00) and James Street (No. 3314-00)	MINOR ARTERIAL	8,065	November 11, 2004
223	3313-00	TURTLE CREEK-MONROEVILLE ROAD (valley route)	1000 feet Northeast of intersection with Chestnut Street (borough road)	MINOR ARTERIAL	4,523	November 11, 2004
220	3314-00	TURTLE CREEK-MONROEVILLE ROAD (hill route)	West of intersection with Monroeville Boulevard (3218-00) and Turtle Creek- Monroeville Road (No.3313-00)	MINOR ARTERIAL / COLLECTOR	7,450	November 11, 2004
221	3314-00	TURTLE CREEK-MONROEVILLE ROAD (hill route)	750 feet north of intersection with Monroeville Avenue (borough road) near Kenton Road and Garden Drive	MINOR ARTERIAL / COLLECTOR	6,616	November 11, 2004
203	3316-00	UNITY-TRESTLE ROAD	East of intersection with Universal Road (No. 3317-00) and West of intersection with S.R. 2076 (a.k.a. New Texas Road)	MINOR ARTERIAL	11,525	November 10, 2004
204	3316-00	UNITY-TRESTLE ROAD	North of intersection with S.R. 0400 (a.k.a. Saltsburg Road)	MINOR ARTERIAL	11,239	November 11, 2004
195	3317-00	UNIVERSAL ROAD	East of intersection with S.R. 0400 (a.k.a. Rodi Road) and Jefferson Road (No. 3234-01)	MINOR ARTERIAL	9,505	April 11, 2005
196	3317-00	UNIVERSAL ROAD	West of intersection with S.R. 2063 (a.k.a. Frey Road)	MINOR ARTERIAL	12,635	April 11, 2005
197	3317-00	UNIVERSAL ROAD	West of intersection with S.R. 2067 (a.k.a.	MINOR ARTERIAL	12,962	April 11, 2005

STATION	ROAD No.	COUNTY ROAD NAME	COUNT STATION LOCATION	Highway Functional Classification	TRAFFIC VOLUME	DATE
198	3317-00	UNIVERSAL ROAD	Stotler Road) East of intersection with S.R. 2067 (a.k.a. Stotler Road)	MINOR ARTERIAL	9,310	April 11, 2005
199	3317-00	UNIVERSAL ROAD	South of intersection with S.R. 2106 (a.k.a. Reiter Road)	MINOR ARTERIAL	10,309	April 11, 2005
200	3317-00	UNIVERSAL ROAD	South of intersection S.R. 0400 (a.k.a. Saltsburg Road)	MINOR ARTERIAL	8,620	April 11, 2005
201	3317-00	UNIVERSAL ROAD	North of intersection S.R. 0400 (a.k.a. Saltsburg Road)	MINOR ARTERIAL	11,367	April 11, 2005
202	3317-00	UNIVERSAL ROAD	South of intersection with Unity Trestle Road (No. 3316)	MINOR ARTERIAL	9,230	April 11, 2005
169	3319-00	VERONA ROAD	South of the Penn Hills Township/ Verona Borough municipal line (near Second Avenue)	COLLECTOR	7,491	April 11, 2005
170	3319-00	VERONA ROAD	North of the intersection with S.R. 2058 (a.k.a. Saltsburg Road)	COLLECTOR	6,145	April 11, 2005
224	3339-00	WILMERDING and MONROEVILLE ROAD	South of intersection with Turtle Creek-Monroeville Road (No. 3313-00)	MINOR ARTERIAL	8,108	November 11, 2004
225	3339-00	WILMERDING and MONROEVILLE ROAD	North of Wilmerding-Monroeville Municipal line near Shaw Avenue	MINOR ARTERIAL	7,781	November 11, 2004
240	3569-00	SAUNDERS STATION ROAD	East of intersection with Haymaker Road (No. 3142-02)	COLLECTOR	9,500	November 10, 2004
241	3569-00	SAUNDERS STATION ROAD	West of Bridge TL-19 crossing into Westmoreland County	COLLECTOR	6,734	November 10, 2004
176	3570-00	TYLER ROAD	South of intersection with Lincoln Road (3179-01)	LOCAL	539	April 11, 2005
177	3570-00	TYLER ROAD	North of intersection with Mt. Carmel Road (3224-00)	LOCAL	1,045	April 11, 2005
279	4032-00	BOSTON and GREENOCK ROAD	East of intersection with S.R. 0048 (a.k.a. Boston Hollow Road) near Boston Bridge	COLLECTOR	4,117	April 14, 2005
280	4053-00	BUENA VISTA and GREENOCK ROAD	East of intersection S.R. 2017 (a.k.a. Lovedale Road)	COLLECTOR	3,880	April 14, 2005
281	4054-00	BEUNA VISTA and LOVEDALE ROAD	East of intersection with S.R. 0048 (a.k.a. Boston Hollow Road)	COLLECTOR	4,924	April 14, 2005
282	4054-00	BEUNA VISTA and LOVEDALE ROAD	West of intersection with S.R. 2017 (a.k.a. Beuna Vista-Greenock Road)	COLLECTOR	3,813	April 14, 2005
308	4081-01	COAL VALLEY ROAD	West of intersection with S.R. 0837 (a.k.a. North State Street)	COLLECTOR	3,113	June 9, 2005
309	4081-01	COAL VALLEY ROAD	East of intersection with S.R. 0885 (a.k.a. Route 885, Clairton Road)	COLLECTOR	3,128	June 9, 2005
310	4081-02	COAL VALLEY ROAD	West of intersection with S.R. 0885 (a.k.a. Route 885, Clairton Road)	COLLECTOR	3,697	June 10, 2005
311	4081-02	COAL VALLEY	East of intersection with	COLLECTOR	8,124	June 9, 2005

<i>STATION</i>	<i>ROAD No.</i>	<i>COUNTY ROAD NAME</i>	<i>COUNT STATION LOCATION</i>	<i>Highway Functional Classification</i>	<i>TRAFFIC VOLUME</i>	<i>DATE</i>
		ROAD	S.R. 0051 (a.k.a. Route 51, Clairton Boulevard)			
312	4081-03	COAL VALLEY ROAD	West of intersection with S.R. 0051 (a.k.a. Route 51, Clairton Boulevard)	COLLECTOR	3,206	June 10, 2005
313	4081-03	COAL VALLEY ROAD	East of intersection with Old Clairton Road (no. 4211-02)	COLLECTOR	3,193	June 9, 2005
274	4090-01	COULTERVILLE ROAD	South of intersection S.R. 2031 (a.k.a. Lincoln Way)	COLLECTOR	1,013	April 14, 2005
275	4090-02	COULTERVILLE ROAD	South of Allegheny County/Westmoreland County line near Horseshoe Drive	RURAL COLLECTOR	860	April 14, 2005
259	4094-00	CROOKED RUN ROAD	East of intersection S.R. 0148 (a.k.a. Fifth Avenue)	COLLECTOR	4,977	April 15, 2005
260	4094-00	CROOKED RUN ROAD	West of the intersection with S.R. 2031 (a.k.a. Foster Road)	COLLECTOR	6,425	April 14, 2005
261	4111-00	EAST PITTSBURGH & MCKEESPORT BOULEVARD	West of intersection with S.R. 2037 (a.k.a. Westinghouse Avenue)	MINOR ARTERIAL	13,926	April 14, 2005
262	4111-00	EAST PITTSBURGH & MCKEESPORT BOULEVARD	North of the City of McKeesport/North Versailles Township municipal line near Fairmont Street	MINOR ARTERIAL	9,702	April 14, 2005
295	4112-00	ELIZABETH ROAD	South of intersection with S.R. 0051 (a.k.a. Hayden Boulevard)	LOCAL	3,133	April 14, 2005
296	4112-00	ELIZABETH ROAD	West of intersection with S.R. 2011 (a.k.a. Sunnyside Road, Mentor Road, Wraith Road)	LOCAL	2,897	April 14, 2005
257	4139-02	GREENSBURG PIKE No. 2	South of intersection with Airbrake Avenue and on Bridge TL-06	MINOR ARTERIAL	10,459	April 11, 2005
258	4139-02	GREENSBURG PIKE NO. 2	North of intersection with S.R. 0030 (a.k.a. Lincoln Highway) on Bridge PD-01 crossing over S.R. 0030	MINOR ARTERIAL	12,114	April 11, 2005
266	4180-00	LINCOLN AND VERSAILLES ROAD	East of intersection with Lincoln Way (No. 4334-00)	MINOR ARTERIAL	15,447	April 14, 2005
267	4180-00	LINCOLN AND VERSAILLES ROAD	East of intersection with Hartman Street (No. 4572-00) and west of entrance to Penn State-McKeesport	MINOR ARTERIAL	13,526	April 14, 2005
268	4180-00	LINCOLN AND VERSAILLES ROAD	West of intersection with Hartman Street (No. 4572-00) in front of McKeesport School District Administration Building	MINOR ARTERIAL	12,781	April 14, 2005
316	4211-02	MILLERS GROVE & OLD CLAIRTON ROAD	West of intersection with S.R. 0051 (a.k.a. Route 51, Clairton Boulevard)	COLLECTOR	2,196	June 10, 2005
317	4211-02	MILLERS GROVE & OLD CLAIRTON ROAD	South of intersection with Coal Valley Road No. 3 (no. 4081-03)	COLLECTOR	5,193	June 10, 2005

STATION	ROAD No.	COUNTY ROAD NAME	COUNT STATION LOCATION	Highway Functional Classification	TRAFFIC VOLUME	DATE
			and Coal Valley Road No. 4 (a.k.a. Chamberlain Road (no. 5081-04))			
306	4211-03	MILLERS GROVE AND CLAIRTON ROAD	East of intersection with S.R. 0051 (a.k.a. Route 51, Clairton Boulevard)	COLLECTOR	N/A	
307	4211-03	MILLERS GROVE AND CLAIRTON ROAD	West of intersection with S.R. 2028 (a.k.a.	COLLECTOR	N/A	
301	4215-00	MONONGAHELA AND ELIZABETH ROAD NO. 2	North of intersection with Pangburn Hollow Road (No. 4232-01)	RURAL LOCAL / COLLECTOR	430	April 14, 2005
302	4215-00	MONONGAHELA AND ELIZABETH ROAD NO. 2	South of intersection S.R. 2015 (a.k.a. Williamsport Road)	RURAL LOCAL / COLLECTOR	1,060	April 14, 2005
303	4215-00	MONONGAHELA AND ELIZABETH ROAD NO. 2	West of intersection with Elizabeth Road (No. 4112-00) Roberts Hollow Road	RURAL LOCAL / COLLECTOR	908	April 14, 2005
326	4231-00	NEW ENGLAND ROAD	North of intersection with Coal Valley Road (no. 4081-01)	MINOR ARTERIAL	8,290	June 7, 2005
327	4231-00	NEW ENGLAND ROAD	South of intersection with S.R. 2034 (a.k.a. Camp Hollow Road) and New England Road (no. 4231-00)	MINOR ARTERIAL	8,131	June 7, 2005
328	4231-00	NEW ENGLAND ROAD	West of intersection with S.R. 2034 (a.k.a. Camp Hollow Road)	COLLECTOR	4,047	June 7, 2005
329	4231-00	NEW ENGLAND ROAD	East of intersection with S.R. 0885 (a.k.a. Route 885, Clairton Road)	COLLECTOR	2,224	June 7, 2005
299	4232-01	PANGBURN HOLLOW ROAD	West of intersection with S.R. 2007 (a.k.a. River Hill Road) and New Penn Road	RURAL LOCAL	491	April 14, 2005
300	4232-01	PANGBURN HOLLOW ROAD	West of intersection Monogahela and Elizabeth Road (No. 4215-00)	RURAL LOCAL	288	April 14, 2005
297	4243-02	PANGBURN HOLLOW ROAD	South of intersection S.R. 2001 (a.k.a. Elizabeth-Bunola Road)	RURAL LOCAL	688	April 14, 2005
298	4243-02	PANGBURN HOLLOW ROAD	South of intersection with Saddlers Hollow Road (township road)	RURAL LOCAL	600	April 14, 2005
276	4256-01	PORTVUE AND LOVEDALE ROAD	North of intersection S.R. 2021 (a.k.a. Washington Boulevard)	MINOR ARTERIAL	1,664	April 14, 2005
277	4256-02	PORTVUE AND LOVEDALE ROAD	South of intersection with S.R. 2025 (a.k.a. Lovedale-Finney Road)	MINOR ARTERIAL	1,475	April 14, 2005
278	4256-02	PORTVUE AND LOVEDALE ROAD	North of intersection S.R. 2010 (a.k.a. Lovedale Road)	MINOR ARTERIAL	1,369	April 14, 2005
283	4267-00	ROCK RUN ROAD	East of intersection with S.R. 0048 (a.k.a. Scenery Drive)	COLLECTOR	6,482	April 14, 2005
284	4267-00	ROCK RUN ROAD	West of intersection with S.R. 2017 (a.k.a. Beuna Vista-Greenock Road)	COLLECTOR	1,374	April 14, 2005
289	4269-01	ROUND HILL ROAD	East of intersection with S.R. 0048 (a.k.a. Scenery Drive)	MINOR ARTERIAL	2,552	April 14, 2005
290	4269-01	ROUND HILL	West of intersection	MINOR ARTERIAL	2,797	April 14, 2005

STATION	ROAD No.	COUNTY ROAD NAME	COUNT STATION LOCATION	Highway Functional Classification	TRAFFIC VOLUME	DATE
		ROAD	Simpson-Howell Road (no. 4284-00)			
291	4269-01	ROUND HILL ROAD	East of intersection Simpson-Howell Road (no. 4284-00)	MINOR ARTERIAL	2,347	April 14, 2005
292	4269-01	ROUND HILL ROAD	West of intersection with S.R. 2017 (a.k.a. Douglas Run Road)	MINOR ARTERIAL	2,213	April 14, 2005
288	4269-02	ROUND HILL ROAD EXTENSION	West of intersection with S.R. 0048 (a.k.a. Scenery Drive) and East of intersection with S.R. 0051 (a.k.a. Hayden Boulevard)	MINOR ARTERIAL	2,981	April 14, 2005
304	4277-00	SCOTIA HOLLOW ROAD	South of intersection with S.R. 0051 (a.k.a. Route 51, Clairton Boulevard)	LOCAL	2,736	June 9, 2005
305	4277-00	SCOTIA HOLLOW ROAD	North of intersection with S.R. 3007 (a.k.a. State Street, Old Route 837)	LOCAL	4,321	610/05
285	4284-00	SIMPSON-HOWELL ROAD	South of the intersection with S.R. 0048 (a.k.a. Scenery Drive) and north of S.R. 2012 (a.k.a. Fallen Timber Road)	COLLECTOR / MINOR ARTERIAL	3,576	April 14, 2005
286	4284-00	SIMPSON-HOWELL ROAD	South of the intersection with S.R. 2012 (a.k.a. Fallen Timber Road)	COLLECTOR / MINOR ARTERIAL	3,386	April 14, 2005
287	4284-00	SIMPSON-HOWELL ROAD	North of the intersection with Round Hill Road (No. 4269-01)	COLLECTOR / MINOR ARTERIAL	2,558	April 14, 2005
293	4290-00	STATE ROAD	East of intersection with S.R. 0048 (a.k.a. Scenery Drive)	LOCAL	1,208	April 14, 2005
294	4290-00	STATE ROAD	West of intersection S.R. 2017 (a.k.a. Long Hollow Road)	LOCAL	365	April 14, 2005
227	4321-01	WALL ROAD	East of intersection with Wilmerding and East McKeesport Road (No. 4338-02, a.k.a. Fifth Avenue) before going under Patton Street Bridge (TL-13)	COLLECTOR	3,975	November 10, 2004
228	4321-01	WALL ROAD	West of intersection with S.R. 0048 (a.k.a. Mossie Boulevard) 3 LANE SECTION WITH VEHICLE CLASSIFICATION COUNTS	COLLECTOR	5,209	November 10, 2004
263	4334-00	WHITE OAK LEVEL ROAD	South of intersection with S.R. 0148 (a.k.a. Fifth Avenue)	MINOR ARTERIAL	9,853	April 14, 2005
264	4334-00	WHITE OAK LEVEL ROAD	North of intersection with O'Neil Boulevard (No. 4180-00)	MINOR ARTERIAL	9,962	April 14, 2005
265	4334-00	WHITE OAK LEVEL ROAD	South of intersection with O'Neil Boulevard (No. 4180-00)	MINOR ARTERIAL	19,311	April 14, 2005
252	4338-01	WILMERDING AND EAST MCKEESPORT ROAD	South and east of the intersection with the Patton Street Bridge (Count Station 226)	OTHER PRINCIPAL ARTERIAL	7,161	November 11, 2004

STATION	ROAD No.	COUNTY ROAD NAME	COUNT STATION LOCATION	Highway Functional Classification	TRAFFIC VOLUME	DATE
253	4338-02	WILMERDING AND EAST MCKEESPORT ROAD	North of the intersection with S.R. 0030 (a.k.a. Route 30, Lincoln Highway, Greensburg Avenue)	OTHER PRINCIPAL ARTERIAL	7,219	November 10, 2004
254	4341-00	WILMERDING ROAD	North of the intersection with S.R. 0030 (a.k.a. Route 30, Lincoln Highway, Greensburg Avenue)	OTHER PRINCIPAL ARTERIAL	2,722	November 11, 2004
269	4572-00	HARTMAN STREET	South of intersection with S.R. 0148 (a.k.a. Fifth Avenue)	MINOR ARTERIAL	15,162	June 6, 2005
270	4572-00	HARTMAN STREET	North of intersection with O'Neil Boulevard (No. 4180-00) in front of Auberle Building	MINOR ARTERIAL	15,884	April 14, 2005
271	4572-00	HARTMAN STREET	South of intersection with O'Neil Boulevard (No. 4180-00)	MINOR ARTERIAL	13,068	April 14, 2005
272	4572-00	HARTMAN STREET	North of intersection with S.R. 0148 (a.k.a. Walnut Street)	MINOR ARTERIAL	12,209	April 14, 2005
362	5024-01	BECKS RUN ROAD	South of the intersection with S.R. 0837 (a.k.a. East Carson Street)	OTHER PRINCIPAL ARTERIAL	13,886	June 21, 2005
363	5024-01	BECKS RUN ROAD	North of intersection with Wagner Street (no. 5323-02)	OTHER PRINCIPAL ARTERIAL	16,487	June 21, 2005
364	5024-01	BECKS RUN ROAD	South of intersection with Wagner Street (no. 5323-02)	OTHER PRINCIPAL ARTERIAL	15,146	June 20, 2005
365	5024-01	BECKS RUN ROAD	North of intersection with Agnew Street	OTHER PRINCIPAL ARTERIAL	15,329	June 21, 2005
366	5024-02	BECKS RUN ROAD	South of intersection with Agnew Street	OTHER PRINCIPAL ARTERIAL	13,659	June 20, 2005
367	5024-02	BECKS RUN ROAD	North of intersection with Brownsville Road	OTHER PRINCIPAL ARTERIAL	10,064	June 20, 2005
416	5028-01	BETHEL CHURCH ROAD	West of intersection with S.R. 0088 (a.k.a. Library Road, Route 88)	MINOR ARTERIAL	16,543	June 15, 2005
417	5028-01	BETHEL CHURCH ROAD	West of the intersection with Bethel Road, Washington Branch (no. 5028-02, a.k.a. Fort Couch Road)	MINOR ARTERIAL	17,417	June 16, 2005
418	5028-01	BETHEL CHURCH ROAD	South of the intersection with Bethel Road, Washington Branch (no. 5028-02, a.k.a. Fort Couch Road)	MINOR ARTERIAL	20,823	June 16, 2005
419	5028-01	BETHEL CHURCH ROAD	South of the intersection S.R. 3010 (a.k.a. Logan Road)	MINOR ARTERIAL	14,025	June 15, 2005
420	5028-01	BETHEL CHURCH ROAD	North of the intersection with Drake Road (no. 5100-00)	MINOR ARTERIAL	13,728	June 15, 2005
421	5028-01	BETHEL CHURCH ROAD	East of intersection with S.R. 3009 (a.k.a. McMurray Road) and west of intersection with Drake Road (no. 5100-00)	MINOR ARTERIAL	24,755	June 16, 2005
424	5028-02	BETHEL ROAD,	3 LANES South of the	MINOR ARTERIAL	22,404	June 16,

STATION	ROAD No.	COUNTY ROAD NAME	COUNT STATION LOCATION	Highway Functional Classification	TRAFFIC VOLUME	DATE
		WASHINGTON BRANCH	intersection with S.R. 0019(a.k.a Washington Road) 5 LANE UNDIVIDED ROAD			2005
425	5028-02	BETHEL ROAD, WASHINGTON BRANCH	North of the intersection with Oxford Drive 5 LANE DIVIDED ROAD, 4 through lanes, 1 turning lane	MINOR ARTERIAL	21,383	June 16, 2005
426	5028-02	BETHEL ROAD, WASHINGTON BRANCH	South of the intersection with Oxford Drive 5 LANE DIVIDED ROAD, 4 through lanes, 1 turning lane	MINOR ARTERIAL	26,249	June 16, 2005
427	5028-02	BETHEL ROAD, WASHINGTON BRANCH	North of intersection Bethel Church Road (no. 5028-01) 4 LANE DIVIDED ROAD	MINOR ARTERIAL	27,984	June 16, 2005
412	5043-00	BRIGHTWOOD ROAD	South of intersection with S.R. 0088 (a.k.a. Library Road, Route 88)	COLLECTOR	7,745	June 15, 2005
413	5043-00	BRIGHTWOOD ROAD	South of intersection with S.R. 3009 (a.k.a. South Park Road)	COLLECTOR	9,926	June 15, 2005
414	5043-00	BRIGHTWOOD ROAD	North of intersection with S.R. 3009 (a.k.a. South Park Road)	COLLECTOR	9,938	June 16, 2005
415	5043-00	BRIGHTWOOD ROAD	North of intersection with S.R. 0088 (a.k.a. Library Road, Route 88)	COLLECTOR	5,786	June 15, 2005
391	5045-01	BROUGHTON AND COCHRAN MILLS ROAD	South of the intersection with Brownsville Road (no. 5050-02)	COLLECTOR	6,619	June 21, 2005
392	5045-01	BROUGHTON AND COCHRAN MILLS ROAD	South of intersection with Wilson Road (township road)	COLLECTOR	6,146	June 16, 2005
393	5045-01	BROUGHTON AND COCHRAN MILLS ROAD	North of intersection with S.R. 3017 (a.k.a. Cochran Mills Road) and north of Bridge LC-01	COLLECTOR	3,484	June 15, 2005
408	5049-00	BROWNSVILLE AND LIBRARY ROAD	West of intersection S.R. 3013 (a.k.a. Brownsville Road)	MINOR ARTERIAL	9,650	June 16, 2005
409	5049-00	BROWNSVILLE AND LIBRARY ROAD	East of intersection S.R. 3011 (a.k.a. Stewart Road)	MINOR ARTERIAL	10,180	June 16, 2005
410	5049-00	BROWNSVILLE AND LIBRARY ROAD	West of intersection S.R. 3011 (a.k.a. Stewart Road)	MINOR ARTERIAL	9,871	June 16, 2005
411	5049-00	BROWNSVILLE AND LIBRARY ROAD	East of intersection S.R. 0088 (.a.k.a. Route 88, Library Road)	MINOR ARTERIAL	9,278	June 16, 2005
377	5050-01	BROWNSVILLE ROAD	West of intersection with S.R. 0051 (a.k.a. Route 51, Saw Mill Run Boulevard) 4 LANE ROAD	MINOR ARTERIAL	16,273	June 21, 2005
378	5050-01	BROWNSVILLE ROAD	East of intersection with Fairhaven Provost	MINOR ARTERIAL	16,639	June 21, 2005

<i>STATION</i>	<i>ROAD No.</i>	<i>COUNTY ROAD NAME</i>	<i>COUNT STATION LOCATION</i>	<i>Highway Functional Classification</i>	<i>TRAFFIC VOLUME</i>	<i>DATE</i>
			Road (no. 5123-00) and S.R. 3009 (a.k.a. Baptist Road)			
379	5050-01	BROWNSVILLE ROAD	South of intersection with Fairhaven Provost Road (no. 5123-00) and S.R. 3009 (a.k.a. Baptist Road)	MINOR ARTERIAL	17,685	June 21, 2005
380	5050-01	BROWNSVILLE ROAD	North of intersection S.R. 2046 (a.k.a. Streets Run Road)	MINOR ARTERIAL	16,294	June 21, 2005
381	5050-01	BROWNSVILLE ROAD	North of intersection with Phillippe Street (no. 5095-02)	MINOR ARTERIAL	14,637	June 21, 2005
382	5050-01	BROWNSVILLE ROAD	North on intersection with S.R. 2040 (a.k.a. Curry Hollow Road) and south of intersection with Phillippe Street (no. 5095-02)	MINOR ARTERIAL	7,609	June 21, 2005
383	5050-02	BROWNSVILLE ROAD	South of intersection S.R. 2040 (a.k.a. Curry Hollow Road, Brownsville Road, Broughton-Library Road) 4 LANE ROAD	MINOR ARTERIAL	17,690	June 21, 2005
384	5050-02	BROWNSVILLE ROAD	West of intersection with Old Brownsville Road (no. 5050-04) 4 LANE ROAD	MINOR ARTERIAL	13,655	June 21, 2005
385	5050-02	BROWNSVILLE ROAD	South of intersection with East Park Drive (no. 5110-00) 4 LANE ROAD	MINOR ARTERIAL	15,234	June 20, 2005
386	5050-03	BROWNSVILLE ROAD	North of intersection with Maple Springs Drive (no. 5192-00) 4 LANE ROAD	MINOR ARTERIAL	15,089	June 20, 2005
387	5050-03	BROWNSVILLE ROAD	South of intersection with Maple Springs Drive (no. 5192-00) 4 LANE ROAD	MINOR ARTERIAL	14,774	June 16, 2005
388	5050-03	BROWNSVILLE ROAD	South of intersection with Corrigan Drive (no. 5065-00) and north of intersection with McCorkle Drove (no. 5262-02) 2 LANE ROAD	MINOR ARTERIAL	15,100	June 16, 2005
389	5050-04	BROWNSVILLE ROAD	South of intersection with S.R. 2040 (a.k.a. Broughton-Library Road, Curry Hollow Road)	LOCAL	13,238	June 21, 2005
396	5065-00	CATFISH RUN ROAD	South of intersection with S.R. 0088 (a.k.a. Library Road, Route 88) and S.R. 3009 (a.k.a. Baptist Road, South Park Road) 4 LANE UNDIVIDED ROAD	MINOR ARTERIAL	11,076	June 16, 2005
397	5065-00	CATFISH RUN ROAD	North of intersection with Maple Springs Drive (no. 5192-00) and McConkey Drive (no.	MINOR ARTERIAL	9,818	June 16, 2005

STATION	ROAD No.	COUNTY ROAD NAME	COUNT STATION LOCATION	Highway Functional Classification	TRAFFIC VOLUME	DATE
			5194-00) 4 LANE UNDIVIDED ROAD			
398	5065-00	CATFISH RUN ROAD	South of intersection with Maple Springs Drive (no. 5192-00) and McConkey Drive (no. 5194-00) 4 LANE UNDIVIDED ROAD	MINOR ARTERIAL	14,272	June 16, 2005
399	5065-00	CATFISH RUN ROAD	North of intersection with Brownsville Road (no. 5050-03) 4 LANE UNDIVIDED ROAD	MINOR ARTERIAL	6,847	June 16, 2005
314	5081-04	COAL VALLEY ROAD	West of intersection with Old Clairton Road (no. 4211-02)	COLLECTOR	2,461	June 10, 2005
315	5081-04	COAL VALLEY ROAD	East of intersection with Gill Hall Road (no. 5226-00)	COLLECTOR	2,415	June 9, 2005
390	5095-02	OLD CURRY HOLLOW ROAD	South of intersection Brownsville Road (5050-01) and north of intersection with S.R. 2040 (a.k.a. Curry Hollow Road)	LOCAL	6,443	June 21, 2005
422	5100-00	DRAKE ROAD	South of intersection with Bethel Church Road (no. 5028-01)	COLLECTOR	7,318	June 15, 2005
423	5100-00	DRAKE ROAD	North of intersection with S.R. 3009 (a.k.a. South Park Road)	COLLECTOR	6,624	June 15, 2005
400	5110-00	EAST PARK DRIVE	West of intersection with Brownsville Road (no. 5050-02) and before entrance to golf course clubhouse	LOCAL	911	June 21, 2005
401	5110-00	EAST PARK DRIVE	South of intersection S.R. 2040 (a.k.a. Broughton-Library Road)	LOCAL	2,837	June 21, 2005
428	5116-00	ELWYN ROAD	West of intersection with S.R. 0088 (a.k.a. Library Road, Route 88)	MINOR ARTERIAL	12,911	June 21, 2005
429	5116-00	ELWYN ROAD	East on intersection Sussex Avenue (no. 5300-00)	MINOR ARTERIAL	13,104	June 21, 2005
430	5116-00	ELWYN ROAD	West on intersection Sussex Avenue (no. 5300-00)	MINOR ARTERIAL	12,096	June 21, 2005
431	5116-00	ELWYN ROAD	East of intersection with Delwood Avenue	MINOR ARTERIAL	11,092	June 21, 2005
375	5123-00	FAIRHAVEN AND PROVOST ROAD	South of intersection S.R. 3035 (a.k.a. Weyman Road)	MINOR ARTERIAL	16,629	June 21, 2005
376	5123-00	FAIRHAVEN AND PROVOST ROAD	North of intersection with Brownsville Road (no. 5050-01) and S.R. 3009 (a.k.a. Baptist Road)	MINOR ARTERIAL	8,421	June 21, 2005
345	5147-01	HOMESTEAD - DUQUESNE ROAD	South of intersection with 18th Avenue (borough road)	MINOR ARTERIAL	8,068	June 7, 2005
346	5147-01	HOMESTEAD - DUQUESNE ROAD	SOUTH of intersection with 22nd Street and NORTH of intersection	MINOR ARTERIAL	8,042	June 7, 2005

<i>STATION</i>	<i>ROAD No.</i>	<i>COUNTY ROAD NAME</i>	<i>COUNT STATION LOCATION</i>	<i>Highway Functional Classification</i>	<i>TRAFFIC VOLUME</i>	<i>DATE</i>
			with Main street/Farragut Street (between the two cemeteries)			
347	5147-02	HOMESTEAD - DUQUESNE ROAD	South of intersection with Main Street (borough street)	MINOR ARTERIAL	7,741	June 6, 2005
348	5147-02	HOMESTEAD - DUQUESNE ROAD	South of intersection with Duquesne Road (borough road)	MINOR ARTERIAL	6,532	June 7, 2005
349	5147-02	HOMESTEAD - DUQUESNE ROAD	South of intersection with S.R. 2044 (a.k.a. Commonwealth Avenue)	MINOR ARTERIAL	11,673	June 6, 2005
350	5147-02	HOMESTEAD - DUQUESNE ROAD	North of intersection with S.R. 2052 (a.k.a. Thompson Run Road)	MINOR ARTERIAL	11,416	June 6, 2005
351	5147-02	HOMESTEAD - DUQUESNE ROAD	north of intersection with S.R. 2116 (a.k.a. Bettis Road)	COLLECTOR	7,939	June 7, 2005
352	5147-02	HOMESTEAD - DUQUESNE ROAD	West of intersection with Homeville Road (no. 5149-02)	COLLECTOR	5,398	June 6, 2005
353	5147-03	HOMESTEAD - DUQUESNE ROAD	East and south of intersection with Homeville Road (no. 5149-02)	MINOR ARTERIAL	2,206	June 6, 2005
354	5147-04	HOMESTEAD - DUQUESNE ROAD	West of the intersection with Grant Avenue	MINOR ARTERIAL	2,703	June 6, 2005
355	5149-01	HOMEVILLE ROAD SECTION 1	South of Munhall / West Mifflin Borough line (name changes to Ravine Street at small culvert)	MINOR ARTERIAL	2,903	June 6, 2005
356	5149-01	HOMEVILLE ROAD SECTION 1	South of intersection with Duquesne Road (borough road)	MINOR ARTERIAL	8,025	June 7, 2005
357	5149-01	HOMEVILLE ROAD SECTION 1	North of intersection with S.R. 2044 (a.k.a. Commonwealth Avenue)	MINOR ARTERIAL	7,608	June 7, 2005
358	5149-02	HOMEVILLE ROAD SECTION 2	South of intersection with S.R. 2044 (a.k.a. Commonwealth Avenue)	MINOR ARTERIAL	11,978	June 7, 2005
359	5149-02	HOMEVILLE ROAD SECTION 2	4 LANE ROADWAY North of intersection Homestead-Duquesne Road (no. 5147-03) 4 LANE ROADWAY	MINOR ARTERIAL	13,106	June 7, 2005
394	5152-00	HORNING ROAD	North of intersection with S.R. 2040 (a.k.a. Broughton-Library Road)	COLLECTOR	4,975	June 20, 2005
395	5152-00	HORNING ROAD	West of intersection with Horning Road and Curry Road (municipal road) county road makes 90 degree bend	COLLECTOR	4,688	June 20, 2005
332	5173-01	LEBANON CHURCH ROAD	West of intersection with S.R. 2040 (a.k.a. Buttermilk Hollow Road)	MINOR ARTERIAL	14,799	June 6, 2005
333	5173-01	LEBANON CHURCH ROAD	East of intersection S.R. 2045 (a.k.a. Pittsburgh and	MINOR ARTERIAL	19,442	June 6, 2005

STATION	ROAD No.	COUNTY ROAD NAME	COUNT STATION LOCATION	Highway Functional Classification	TRAFFIC VOLUME	DATE
330	5173-02	LEBANON CHURCH EXTENSION ROAD	McKeesport Boulevard West of intersection with S.R. 0051 (a.k.a. Route 51, Clairton Boulevard)	COLLECTOR	8,128	June 7, 2005
331	5173-02	LEBANON CHURCH EXTENSION ROAD	South of intersection with S.R. 2040 (a.k.a. Lebanon Church Road)	COLLECTOR	9,679	June 6, 2005
402	5192-00	MAPLE SPRINGS DRIVE	West of intersection with Brownsville Road (no. 5050-03)	LOCAL	6,678	June 15, 2005
403	5192-00	MAPLE SPRINGS DRIVE	East of intersection with Corrigan Drive (no. 5065-00)	LOCAL	6,711	June 15, 2005
404	5194-00	MCCONKEY DRIVE	West of intersection with Corrigan Drive (no. 5065-00) 4 LANE UNDIVIDED ROAD	LOCAL	5,745	June 15, 2005
405	5194-00	MCCONKEY DRIVE	East of intersection with S.R. 3012 (a.k.a. Stoltz Road) 2 LANE ROAD	LOCAL	6,836	June 15, 2005
407	5195-01	RIDGE ROAD	North of the intersection with Brownsville Road (no. 5050-03)	COLLECTOR	2,966	June 15, 2005
318	5211-01	MILLERS GROVE & OLD CLAIRTON ROAD	North of intersection with Coal Valley Road No. 3 (no. 4081-03) and Coal Valley Road No. 4 (a.k.a. Chamberlain Road (no. 5081-04))	COLLECTOR	5,911	June 10, 2005
319	5211-01	MILLERS GROVE & OLD CLAIRTON ROAD	South of intersection with Mowery Gill Hall Road (a.k.a. Gill Hall Road (no. 5211-01))	COLLECTOR	7,005	June 10, 2005
320	5211-01	MILLERS GROVE & OLD CLAIRTON ROAD	North of intersection with Mowery Gill Hall Road (a.k.a. Gill Hall Road (no. 5211-01))	COLLECTOR	13,360	June 10, 2005
321	5211-01	MILLERS GROVE & OLD CLAIRTON ROAD	South of intersection with S.R. 0051 (a.k.a. Route 51, Clairton Boulevard)	COLLECTOR	13,290	June 10, 2005
322	5226-00	MOWERY GILL HALL & COCHRAN MILL ROAD	North of intersection S.R. 3017 (a.k.a. Cochran Mill Road) at Gill Hall Road	COLLECTOR	5,506	June 10, 2005
323	5226-00	MOWERY GILL HALL & COCHRAN MILL ROAD	South of intersection with Coal Valley Road No. 4 (a.k.a. Chamberlain Road (no. 5081-04))	COLLECTOR	6,142	June 10, 2005
324	5226-00	MOWERY GILL HALL & COCHRAN MILL ROAD	North of intersection with Coal Valley Road No. 4 (a.k.a. Chamberlain Road (no. 5081-04))	COLLECTOR	5,226	June 10, 2005
325	5226-00	MOWERY GILL HALL & COCHRAN MILL ROAD	South of intersection with Millers Grove and Old Clairton Road (a.k.a. Old Clairton Road (no. 5211-01))	COLLECTOR	11,797	June 10, 2005
334	5255-00	PITTSBURGH AND	SOUTH of intersection with S.R. 2045 (a.k.a.	LOCAL	1,778	June 7, 2005

<i>STATION</i>	<i>ROAD No.</i>	<i>COUNTY ROAD NAME</i>	<i>COUNT STATION LOCATION</i>	<i>Highway Functional Classification</i>	<i>TRAFFIC VOLUME</i>	<i>DATE</i>
		MCKEESPORT BOULEVARD	Buttermilk Hollow Road) and NORTH of intersection with S.R. 2052 (a.k.a. Thompson Run Road)			
406	5262-01	MCCORKLE DRIVE	South of the intersection with Brownsville Road (no. 5050-03)	COLLECTOR	6,317	June 15, 2005
369	5276-00	SCHUETTE ROAD	South of intersection with S.R. 3100 (a.k.a. Churchview Road)	COLLECTOR	6,056	June 21, 2005
370	5276-00	SCHUETTE ROAD	West of intersection with S.R. 2046 (a.k.a. Streets Run Road)	COLLECTOR	5,782	June 21, 2005
432	5300-00	SUSSEX AVENUE	North of intersection with McNeilly Road (no. 5116-00)	COLLECTOR	13,420	June 21, 2005
368	5323-02	WAGNER AVENUE	West of the intersection with Becks Run Road (no. 5024-01)	COLLECTOR	5,573	June 20, 2005
344	5331-00	WEST RUN ROAD / HOMESTEAD-DUQUESNE ROAD	South of intersection with West Street and north of intersection West Run Road (no. 5332-02)	MINOR ARTERIAL	8,271	June 7, 2005
340	5332-01	WEST RUN ROAD	South of intersection with S.R. 0837 (a.k.a. Eighth Avenue, 8th Avenue)	COLLECTOR	4,595	June 7, 2005
341	5332-01	WEST RUN ROAD	North of intersection with West Run Road / Homestead-Duquesne Road (no. 5331-00)	COLLECTOR	4,309	June 6, 2005
342	5332-02	WEST RUN ROAD	South of intersection with West Run Road / Homestead-Duquesne Road (no. 5331-00)	MINOR ARTERIAL	10,329	June 6, 2005
343	5332-02	WEST RUN ROAD	West of intersection with Interboro Avenue and S.R. (a.k.a. Briery Lane)	MINOR ARTERIAL	7,612	June 7, 2005
371	5333-01	WHITEHALL ROAD	West of intersection Brownsville Road (city street)	COLLECTOR	5,787	June 20, 2005
372	5333-02	WHITEHALL ROAD	West on intersection S.R. 2041 (a.k.a. Willock Road)	COLLECTOR	6,140	June 20, 2005
373	5333-02	WHITEHALL ROAD	East of intersection S.R. 2041 (a.k.a. Willock Road)	COLLECTOR	8,931	June 21, 2005
374	5333-03	WHITEHALL ROAD	West of intersection with S.R. 2046 (a.k.a. Streets Run Road)	COLLECTOR	8,849	June 21, 2005
335	5347-00	ELIZABETH STREET	South of intersection with S.R. 2045 (a.k.a. Richland Avenue) and NORTH of intersection with Maple Avenue (borough road)	LOCAL	1,585	June 6, 2005
486	6014-01	BALDWIN ROAD	South of intersection with S.R. 0060 (a.k.a. Steubenville Pike)	MINOR ARTERIAL	N/A	
485	6014-02	BALDWIN ROAD	North of intersection with Campbells Run Road (No. 6072-03)	MINOR ARTERIAL	N/A	
447	6034-00	BOWER HILL ROAD	West of intersection with S.R. 0019 (a.k.a.	OTHER PRINCIPAL ARTERIAL / MINOR	13,178	August 22, 2005

STATION	ROAD No.	COUNTY ROAD NAME	COUNT STATION LOCATION	Highway Functional Classification	TRAFFIC VOLUME	DATE
			Cochran Road) and Bower Hill Road (municipal road) 4 LANE UNDIVDED ROAD	ARTERIAL		
448	6034-00	BOWER HILL ROAD	East of intersection with S.R. 3033 (a.k.a. Seegar Road) and Cedarhurst Drive (municipal road) 4LANE UNDIVIDED ROAD	OTHER PRINCIPAL ARTERIAL / MINOR ARTERIAL	13,508	August 22, 2005
449	6034-00	BOWER HILL ROAD	West of intersection with S.R. 3033 (a.k.a. Seegar Road) and Cedarhurst Drive (municipal road) 4LANE UNDIVIDED ROAD	OTHER PRINCIPAL ARTERIAL / MINOR ARTERIAL	16,738	August 22, 2005
450	6034-00	BOWER HILL ROAD	East of intersection with S.R. 3034 (a.k.a. Kelso Road) and Carleton Drive (municipal road) 4LANE UNDIVIDED ROAD	OTHER PRINCIPAL ARTERIAL / MINOR ARTERIAL	16,737	August 22, 2005
451	6034-00	BOWER HILL ROAD	West of intersection with S.R. 3034 (a.k.a. Kelso Road) and Carleton Drive (municipal road) 4LANE UNDIVIDED ROAD	OTHER PRINCIPAL ARTERIAL / MINOR ARTERIAL	15,471	August 22, 2005
452	6034-00	BOWER HILL ROAD	North of intersection with Vanadium Road (No. 6318-01)	OTHER PRINCIPAL ARTERIAL / MINOR ARTERIAL	16,630	August 22, 2005
453	6034-00	BOWER HILL ROAD	South of intersection with Vanadium Road (No. 6318-01)	OTHER PRINCIPAL ARTERIAL / MINOR ARTERIAL	16,422	August 22, 2005
454	6034-00	BOWER HILL ROAD	North of intersection with Painters Run Road (No. 6242-02) and Painters Run Road (No. 6242-01)	OTHER PRINCIPAL ARTERIAL / MINOR ARTERIAL	12,916	August 22, 2005
512	6071-01	CLEVER ROAD	Between Clever Road Extension (Fairhaven Road No 6071-02) and McKees Rocks-Steubenville Pike (No. 6199-01) TRAFFIC VOLUME ONLY	MINOR ARTERIAL	14,462	November 11, 2004
513	6071-01	CLEVER ROAD	West of intersection with Clever Road Extension (a. k.a. Fairhaven Road No. 6071-02) TRAFFIC VOLUME ONLY	MINOR ARTERIAL	14,392	November 11, 2004
514	6071-01	CLEVER ROAD	Under Bridge MO-02 carrying I-79 over Clever Road TRAFFIC VOLME ONLY	MINOR ARTERIAL	11,065	November 11, 2004
515	6071-01	CLEVER ROAD	East of intersection with Silver Lane (township road) SPOT SPEED and TRAFFIC VOLUME	MINOR ARTERIAL	11,190	November 11, 2004

STATION	ROAD No.	COUNTY ROAD NAME	COUNT STATION LOCATION	Highway Functional Classification	TRAFFIC VOLUME	DATE
516	6071-01	CLEVER ROAD	West of intersection with Silver Lane (township road) SPOT SPEED and TRAFFIC VOLUME	MINOR ARTERIAL	11,527	November 11, 2004
517	6071-01	CLEVER ROAD	East of S.R. 3077 and S.R. 3072 (a.k.a. Beaver Grade Road) intersection VOLUME ONLY	MINOR ARTERIAL	13,035	November 11, 2004
518	6071-02	CLEVER ROAD EXTENSION	South of intersection with McKees Rocks-Forest Grove Road (No. 6197-02)	MINOR ARTERIAL	12,071	August 25, 2005
519	6071-02	CLEVER ROAD EXTENSION	North of the intersection with Clever Road (No. 6071-01)	MINOR ARTERIAL	12,092	August 25, 2005
477	6072-03	CAMPBELLS RUN ROAD	South of intersection with Baldwin Road (No. 6014-02)	MINOR ARTERIAL	N/A	
478	6072-03	CAMPBELLS RUN ROAD	West of intersection with Baldwin Road (No. 6014-02)	MINOR ARTERIAL	N/A	
479	6072-03	CAMPBELLS RUN ROAD	East of intersection with Penn Center Boulevard (private road)	MINOR ARTERIAL	N/A	
480	6072-03	CAMPBELLS RUN ROAD	East of intersection with S.R. 3041 (a.k.a. Boyce Road) and west of Campbells Run Road Off-Ramp	MINOR ARTERIAL	N/A	
481	6072-03	CAMPBELLS RUN ROAD	East of intersection with S.R. 3041 (a.k.a. McMichaels Road) 4 LANE DIVIDED ROAD	MINOR ARTERIAL	N/A	
482	6072-03	CAMPBELLS RUN ROAD	East of intersection with S.R. 3041 (a.k.a. McMichaels Road) 4 LANE DIVIDED ROAD	MINOR ARTERIAL	N/A	
483	6072-03	CAMPBELLS RUN ROAD	West of intersection with Devassie Drive and east of Montour Run Route 60 Off-Ramp	MINOR ARTERIAL	N/A	
484	6072-08	CAMPBELLS RUN ROAD	South of intersection with S.R. 0060 (a.k.a. Steubenville Pike)	MINOR ARTERIAL	N/A	
476	6072-09	CAMPBELLS RUN ROAD	North of intersection S.R. 3048 (a.k.a. Main Street)	MINOR ARTERIAL	N/A	
533	6075-01	CLIFF MINE - CORAOPOLIS HEIGHTS ROAD	East of intersection with Aten Road (on Bridge MC-01) 4 LANE UNDIVIDED ROAD	MINOR ARTERIAL	23,510	August 25, 2005
534	6075-01	CLIFF MINE - CORAOPOLIS HEIGHTS ROAD	East of intersection with Summit Park Drive (township road) 4 LANE DIVIDED ROAD	MINOR ARTERIAL	17,618	August 25, 2005
535	6075-01	CLIFF MINE - CORAOPOLIS HEIGHTS ROAD	West of intersection with Summit Park Drive (township road) 4 LANE DIVIDED ROAD	MINOR ARTERIAL	17,752	August 25, 2005
536	6075-01	CLIFF MINE -	East of intersection with	MINOR ARTERIAL	12,414	August 25,

STATION	ROAD No.	COUNTY ROAD NAME	COUNT STATION LOCATION	Highway Functional Classification	TRAFFIC VOLUME	DATE
		CORAOPOLIS HEIGHTS ROAD	Steubenville Pike-Enlow Road (No. 6293-02)			2005
441	6091-01	CRANE AVENUE	West intersection with S.R. 0019 (a.k.a. Banksville Road)	MINOR ARTERIAL	6,149	August 22, 2005
442	6091-01	CRANE AVENUE	East of intersection S.R. 0121 (a.k.a. Greentree Road)	MINOR ARTERIAL	9,873	August 22, 2005
440	6091-02	CRANE AVENUE	East intersection with S.R. 0019 (a.k.a. Banksville Road)	MINOR ARTERIAL	N/A	
462	6150-00	HOPE HOLLOW ROAD	Northwest of intersection with S.R. 3052 (a.k.a. Greentree Road)	MINOR ARTERIAL	6,057	August 22, 2005
463	6150-00	HOPE HOLLOW ROAD	Southeast of intersection with S.R. 0050 (a.k.a. Washington Pike, Route 50, Washington Avenue)	MINOR ARTERIAL	8,299	August 22, 2005
543	6155-00	IMPERIAL-BURGETTSTOWN ROAD	East of intersection with S.R. 0030 (a.k.a. Route 30, Lincoln Highway)	LOCAL	201	August 25, 2005
445	6193-00	MATTERN AVENUE	West intersection with S.R. 0019 (a.k.a. Banksville Road)	MINOR ARTERIAL	11,885	August 22, 2005
446	6193-00	MATTERN AVENUE	East of intersection S.R. 0121 (a.k.a. Greentree Road)	MINOR ARTERIAL	10,521	August 22, 2005
507	6196-00	MCCOY ROAD	South of intersection with S.R. 0051 (a.k.a. Island Avenue)	COLLECTOR	6,532	August 25, 2005
508	6196-00	MCCOY ROAD	East of intersection S.R. 3095 (a.k.a. Neville Avenue)	COLLECTOR	6,528	August 25, 2005
509	6196-00	MCCOY ROAD	West of intersection S.R. 3095 (a.k.a. Neville Avenue) and east of intersection with S.R. 3093 (a.k.a. Ewing Road)	COLLECTOR	7,013	August 25, 2005
510	6196-00	MCCOY ROAD	West of intersection with S.R. 3093 (a.k.a. Ewing Road)	COLLECTOR	16,547	August 25, 2005
511	6196-00	MCCOY ROAD	North of intersection with McKees Rocks-Forest Grove Road (No. 6197-02, 6197-03)	COLLECTOR	16,841	August 25, 2005
524	6197-01	MCKEES ROCKS / FOREST GROVE ROAD	East of the intersection with S.R. 3074 (a.k.a. West Forest Grove Road) and Silver Lane (township road)	COLLECTOR	8,823	August 25, 2005
525	6197-01	MCKEES ROCKS / FOREST GROVE ROAD	West of the intersection with S.R. 3091 (a.k.a. Herbst Road)	COLLECTOR	9,064	August 25, 2005
526	6197-01	MCKEES ROCKS / FOREST GROVE ROAD	East of the intersection with S.R. 3091 (a.k.a. Herbst Road) and west of intersection Middletown-Coraopolis Road (No. 6205-00)	COLLECTOR	9,221	August 25, 2005
527	6197-02	MCKEES ROCKS / FOREST GROVE ROAD	East of the intersection with Middletown-Coraopolis Road (No. 6205-00)	MINOR ARTERIAL	9,391	August 25, 2005

STATION	ROAD No.	COUNTY ROAD NAME	COUNT STATION LOCATION	Highway Functional Classification	TRAFFIC VOLUME	DATE
528	6197-02	MCKEES ROCKS / FOREST GROVE ROAD	West of intersection with Clever Road Extension (Fairhaven Road) (No. 6071-02) 4 LANE UNDIVIDED ROAD	MINOR ARTERIAL	12,058	August 25, 2005
529	6197-02	MCKEES ROCKS / FOREST GROVE ROAD	East of intersection with Clever Road Extension (Fairhaven Road) (No. 6071-02) and west of intersection with McCoy Road (No. 6196-01) 4 LANE UNDIVIDED ROAD	MINOR ARTERIAL	15,296	August 25, 2005
530	6197-03	MCKEES ROCKS / FOREST GROVE ROAD	East of intersection with McCoy Road (No. 6196-01) and west of intersection with Heckle Road (No. 6199-02) 4 LANE UNDIVIDED ROAD	MINOR ARTERIAL	21,550	August 25, 2005
531	6197-03	MCKEES ROCKS / FOREST GROVE ROAD	East of the intersection with Heckle Road (No. 6199-02) 4 LANE UNDIVIDED ROAD	MINOR ARTERIAL	13,844	August 25, 2005
532	6197-03	MCKEES ROCKS / FOREST GROVE ROAD	East of intersection with Singer Road (municipal road)	MINOR ARTERIAL	4,361	August 25, 2005
503	6199-01	MCKEES ROCKS - STEUBENVILLE PIKE	South of intersection with Clever Road (No. 6071-01)	MINOR ARTERIAL	11,982	August 25, 2005
504	6199-01	MCKEES ROCKS - STEUBENVILLE PIKE	North of intersection with Clever Road (No. 6071-01)	MINOR ARTERIAL	11,970	August 25, 2005
505	6199-01	MCKEES ROCKS - STEUBENVILLE PIKE	West of intersection with McKees Rocks-Steubenville Pike Extension (Heckle Road No. 6199-02)	MINOR ARTERIAL	10,903	August 25, 2005
506	6199-01	MCKEES ROCKS - STEUBENVILLE PIKE	West of intersection with State Street (near Mt. Calvary Cemetery)	MINOR ARTERIAL	9,723	August 25, 2005
520	6199-02	MCKEES ROCKS / STEUBENVILLE PIKE EXTENSION	South of the intersection with McKees Rocks / Forest Grove Road (No. 6197-03)	COLLECTOR	7,144	August 25, 2005
521	6199-02	MCKEES ROCKS / STEUBENVILLE PIKE EXTENSION	North of the intersection with McKees Rocks / Steubenville Pike (No. 6199-03) and south of the entrance to Ohio Valley Hospital	COLLECTOR	11,921	August 25, 2005
499	6199-03	MCKEES ROCKS - STEUBENVILLE PIKE	North of intersection with S.R. 0060 (a.k.a. Route 60, Steubenville Pike, William Penn-Lincoln Highway)	LOCAL	1,151	August 25, 2005
500	6199-03	MCKEES ROCKS - STEUBENVILLE PIKE	South of the intersection with Aiken Road (Kennedy / Robinson municipal line)	LOCAL	3,128	August 25, 2005
501	6199-04	LORISH ROAD	West of the intersection with S.R. 0060 (a.k.a. Steubenville Pike) and	MINOR ARTERIAL	14,585	August 25, 2005

STATION	ROAD No.	COUNTY ROAD NAME	COUNT STATION LOCATION	Highway Functional Classification	TRAFFIC VOLUME	DATE
			east of intersection with Beecham Drive			
502	6199-04	LORISH ROAD	West of the intersection with Beecham Drive	MINOR ARTERIAL	14,514	August 25, 2005
522	6205-00	MIDDLETOWN-CORAOPOLIS ROAD	North of intersection with McKees Rocks-Forest Grove Road (No. 6197-01, 6197-02)	MINOR ARTERIAL	4,503	August 25, 2005
523	6205-00	MIDDLETOWN-CORAOPOLIS ROAD	South of the intersection with S.R. 0051 (a.k.a. Route 51, Fleming Park Road)	MINOR ARTERIAL	4,401	August 25, 2005
492	6230-01	GRAND AVENUE	On the Fleming Park Bridge (Bridge OB-04) 4 LANE DIVIDED ROAD	OTHER PRINCIPAL ARTERIAL	21,307	August 25, 2005
493	6230-01	GRAND AVENUE	East of intersection with First Street (township road) 4 LANE UNDIVIDED ROAD	OTHER PRINCIPAL ARTERIAL	16,522	August 25, 2005
494	6230-01	GRAND AVENUE	East of intersection with I-79 Northbound On-Ramp 4 LANE DIVIDED ROAD	OTHER PRINCIPAL ARTERIAL	16,494	August 25, 2005
495	6230-01	GRAND AVENUE	Under the I-79 Bridge and between the North and South on-off ramps 4LANE DIDVIDED ROAD	OTHER PRINCIPAL ARTERIAL	14,644	August 25, 2005
496	6230-01	GRAND AVENUE	On the Coraoplis Bridge (Bridge OB-02)	OTHER PRINCIPAL ARTERIAL	13,888	August 25, 2005
497	6230-02	NEVILLE ROAD	East of the intersection with Fourth Street (township road)	COLLECTOR	2,527	August 25, 2005
498	6230-02	NEVILLE ROAD	West of cemetery entrance	COLLECTOR	2,566	August 25, 2005
455	6242-01	PAINTERS RUN ROAD	South of intersection with Painters Run Road (No. 6242-02) and Bower Hill Road (No. 6034-00)	MINOR ARTERIAL	12,789	August 22, 2005
456	6242-01	PAINTERS RUN ROAD	North of intersection with S.R. 3004 (a.k.a. McLaughlin Run Road)	MINOR ARTERIAL	12,550	August 22, 2005
457	6242-02	PAINTERS RUN ROAD	East of intersection with Bower Hill Road (No. 6034-00) and Painters Run Road (No. 6242-01)	OTHER PRINCIPAL ARTERIAL	22,868	August 22, 2005
458	6242-02	PAINTERS RUN ROAD	West of intersection with S.R. 3034 (a.k.a. McMillan Road)	OTHER PRINCIPAL ARTERIAL	21,554	August 22, 2005
459	6242-02	PAINTERS RUN ROAD	West of intersection with S.R. 3034 (a.k.a. Kelso Road, Robb Hollow Road)	OTHER PRINCIPAL ARTERIAL	14,141	August 22, 2005
460	6242-02	PAINTERS RUN ROAD	East of intersection with S.R. 3034 (a.k.a. Kelso Road, Robb Hollow Road) 4 LANE UNDIVIDED ROAD	OTHER PRINCIPAL ARTERIAL	19,139	August 22, 2005
461	6242-02	PAINTERS RUN ROAD	West of intersection with S.R. 3038 (a.k.a. Gilkeson Road) 4 LANE UNDIVIDED	OTHER PRINCIPAL ARTERIAL	19,251	August 22, 2005

<i>STATION</i>	<i>ROAD No.</i>	<i>COUNTY ROAD NAME</i>	<i>COUNT STATION LOCATION</i>	<i>Highway Functional Classification</i>	<i>TRAFFIC VOLUME</i>	<i>DATE</i>
443	6257-00	POTOMAC AVENUE	ROAD West intersection with S.R. 0019 (a.k.a. Banksville Road)	MINOR ARTERIAL	9,983	August 22, 2005
444	6257-00	POTOMAC AVENUE	East of intersection S.R. 0121 (a.k.a. Greentree Road)	MINOR ARTERIAL	7,648	August 22, 2005
488	6265-00	RIDGE ROAD	West of intersection with S.R. 3043 (Cowan Road) 4 LANE UNDIVIDED ROAD	COLLECTOR	N/A	
489	6265-00	RIDGE ROAD	West of intersection with Chestnut Ridge Apartments and east of interchange connector road 2 LANE DIVIDED ROAD	COLLECTOR	N/A	
490	6265-00	RIDGE ROAD	West of intersection with Water Tower Drive	COLLECTOR	N/A	
491	6265-00	RIDGE ROAD	East of intersection with S.R. 3066 (a.k.a. Steubenville Pike)	COLLECTOR	N/A	
487	6268-00	ROSSLYNN FARMS ROAD	East of intersection with Baldwin Road (no. 6014-01)	MINOR ARTERIAL	N/A	
547	6288-01	SPRING RUN ROAD	North of intersection with S.R. 3037 (a.k.a. Route 51, Broadhead Road)	LOCAL	1,667	August 25, 2005
548	6288-01	SPRING RUN ROAD	South of intersection with S.R. 0051 (a.k.a. Route 51, McGovern Boulevard)	LOCAL	1,803	August 25, 2005
544	6288-02	SPRING RUN ROAD EXTENSION	North of intersection with S.R. 3089 (a.k.a. Flaugherly Run Road)	LOCAL	4,677	August 25, 2005
545	6288-02	SPRING RUN ROAD EXTENSION	North of intersection S.R. 3084 (a.k.a. Economy Grade Road)	LOCAL	2,632	August 25, 2005
546	6288-02	SPRING RUN ROAD EXTENSION	South of intersection with S.R. 3017 (a.k.a. Route 51, Broadhead Road)	LOCAL	1,305	August 25, 2005
473	6291-00	STEBEN STREET	East of intersection with Union Avenue (city street)	OTHER PRINCIPAL ARTERIAL	11,536	August 25, 2005
474	6291-01	STEBEN STREET	West of intersection with Middletown Road (city street)	OTHER PRINCIPAL ARTERIAL	11,560	August 25, 2005
539	6293-01	STEBENVILLE PIKE AND ENLOW ROAD	West of intersection with Cliff Mine-Coraopolis Heights Road (No. 6075-01)	COLLECTOR	8,894	August 25, 2005
540	6293-01	STEBENVILLE PIKE AND ENLOW ROAD	West of intersection with Mahoney Road (township road)	COLLECTOR	3,704	August 25, 2005
541	6293-01	STEBENVILLE PIKE AND ENLOW ROAD	East of intersection with McClaren Road and West Allegheny Road	COLLECTOR	3,654	August 25, 2005
537	6293-02	STEBENVILLE PIKE AND ENLOW ROAD	South of intersection with S.R. 3066 (a.k.a. Steubenville Pike, L.R. 257)	COLLECTOR	5,163	August 25, 2005
538	6293-02	STEBENVILLE PIKE AND ENLOW ROAD	North of intersection with Cliff Mine-Coraopolis Heights	COLLECTOR	5,039	August 25, 2005

STATION	ROAD No.	COUNTY ROAD NAME	COUNT STATION LOCATION	Highway Functional Classification	TRAFFIC VOLUME	DATE
			Road (No. 6075-01) and Steubenville Pike-Enlow Road (No. 6293-01)			
466	6306-01	THOMS RUN AND OAKDALE ROAD	West of intersection with S.R. 0050 (a.k.a. Washington Pike, Route 50)	COLLECTOR	11,582	August 22, 2005
467	6306-01	THOMS RUN AND OAKDALE ROAD	East of intersection with S.R. 3031 (a.k.a. Prestley Road, Forsythe Road)	COLLECTOR	7,772	August 22, 2005
468	6306-01	THOMS RUN AND OAKDALE ROAD	West of intersection with S.R. 3031 (a.k.a. Prestley Road, Forsythe Road)	COLLECTOR	14,365	August 22, 2005
469	6306-01	THOMS RUN AND OAKDALE ROAD	West of intersection with S.R. 3028 (a.k.a. Presto-Sygan Road)	COLLECTOR	5,970	August 22, 2005
470	6306-01	THOMS RUN AND OAKDALE ROAD	East of intersection with S.R. 3024 (a.k.a. Battleridge Road)	COLLECTOR	7,619	August 22, 2005
471	6306-02	THOMS RUN AND OAKDALE ROAD	West of intersection S.R. 3052 (a.k.a. Hilltop Road)	COLLECTOR	3,442	August 22, 2005
472	6306-02	THOMS RUN AND OAKDALE ROAD	South of Oakdale / South Fayette municipal line (approximately 925 feet south of Union Avenue)	COLLECTOR	4,571	August 22, 2005
465	6318-01	VANADIUM ROAD	East of intersection with S.R. 0050 (a.k.a. Washington Pike, Route 50)	OTHER PRINCIPAL ARTERIAL	16,215	August 22, 2005
464	6318-03	VANADIUM ROAD	West of intersection with Bower Hill Road (No. 6034-00)	OTHER PRINCIPAL ARTERIAL	15,296	August 22, 2005
542	6347-01	AIRPORT DRIVE	North of intersection with McClaren Road	LOCAL	710	August 25, 2005
136	S.R. 1006	KITTANNING & DORSEYVILLE ROAD	South of intersection with Kittanning-Dorseyville Road No. 2 and S.R. 1006 (a.k.a. Fox Chapel Road)	MINOR ARTERIAL	6,237	September 3, 2004
226		PATTON STREET BRIDGE	On the Bridge TL-13 crossing over Wall Avenue(see diagram) 4 LANE SECTION	MINOR ARTERIAL	12,985	November 11, 2004
273		S.R. 2033	South of intersection with S.R. 0048 (a.k.a. Mosside Boulevard) in White Oak Park		1,204	April 14, 2005
336		DRAVOSBURG BRIDGE	North of intersection with Mongahela Avenue (borough road) 4 LANE UNDIVIDED BRIDGE	OTHER PRINCIPAL ARTERIAL	15,159	June 7, 2005
339		HOMESTEAD HIGH-LEVEL BRIDGE	North of intersection with S.R. 0837 (a.k.a. West Eighth Avenue) and south of ramps leading to Waterfront 4 LANE UNDIVIDED BRIDGE	OTHER PRINCIPAL ARTERIAL	34,817	June 7, 2005
360		RANKIN BRIDGE	North of the intersection S.R. 0837 (a.k.a. Kennywood Boulevard) ON THE	OTHER PRINCIPAL ARTERIAL	60,201	June 7, 2005

<i>STATION</i>	<i>ROAD No.</i>	<i>COUNTY ROAD NAME</i>	<i>COUNT STATION LOCATION</i>	<i>Highway Functional Classification</i>	<i>TRAFFIC VOLUME</i>	<i>DATE</i>
			BRIDGE 4 LANE UNDIVIDED BRIDGE			
361		GLENWOOD BRIDGE	North of S.R. 0837 (a.k.a. Seventh Street, East Carson Street) and S.R. 2046 (a.k.a. Mifflin Road) ON BRIDGE 4 LANE DIVIDED	OTHER PRINCIPAL ARTERIAL	17,483	June 20, 2005
433		SOUTH TENTH STREET BRIDGE	South of intersection with Second Avenue 4 LANE UNDIVIDED BRIDGE	MINOR ARTERIAL	18,360	August 30, 2005
434		ARMSTRONG TUNNEL - NORTH BOUND TUNNEL	North of intersection with Second Avenue NORTHBOUND (TOWARDS FORBES AVENUE) 2 LANE ONE-WAY TUNNEL	MINOR ARTERIAL	5,638	August 30, 2005
435		ARMSTRONG TUNNEL - SOUTH BOUND TUNNEL	North of intersection with Second Avenue SOUTHBOUND (TOWARDS SECOND AVENUE) 2 LANE ONE-WAY TUNNEL	MINOR ARTERIAL	7,452	August 30, 2005
436		ROBERTO CLEMENTE BRIDGE	North of intersection with Fort Duquesne Boulevard 4 LANE UNDIVIDED BRIDGE	MINOR ARTERIAL	7,214	August 30, 2005
437		ANDY WARHOL BRIDGE	North of intersection with Fort Duquesne Boulevard 4 LANE UNDIVIDED BRIDGE	MINOR ARTERIAL	5,517	August 30, 2005
438		RACHEL CARSON BRIDGE	North of intersection with Fort Duquesne Boulevard 4 LANE UNDIVIDED BRIDGE	MINOR ARTERIAL	10,261	August 30, 2005
439		SIXTEENTH STREET BRIDGE	North of intersection with Penn Avenue 4 LANE UNDIVIDED BRIDGE	MINOR ARTERIAL	13,597	
475		WINDGAP BRIDGE (CC-20)	South of intersection with Chartiers Avenue	MINOR ARTERIAL	9,292	August 25, 2005